The Decatur Daily Republican.

VOL. XV. DECATUR, ILLINOIS, WEDNESDAY, OCTOBER 13, 1886. NO. 167

BUY GOOD GOODS

At a First Class House.

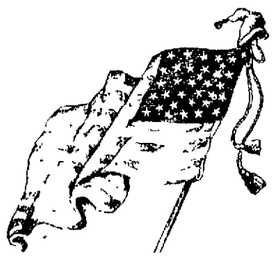

J. R. RACE & Co.,

129 and 135 North Water St.,

The Leading Clothiers and Gents' Furnishers in the City.

IN MEN'S, YOUTHS' AND BOYS'

SUITS & OVERCOATS

Our assortment is simply unparalleled—every style of manufacture can be found in our stock.

SUITS from $5.00 to $35.00; OVERCOATS from $3.00 to $40.00; CHILDREN'S AND BOYS' SUITS from $2.00 to $16.00.

HATS.

We are not only Retailers but Jobbers of Hats and enjoy the facilities for close buying that enables us to undersell any Hat house in the city.

FURNISHING GOODS.

We have the Largest and most Select Stock in the city, showing all the NEWEST DESIGNS and Novelties in Neckwear, Underwear, Hosiery, Handkerchiefs, Collars, Cuffs, etc.

MERCHANT TAILORS.

We lead them all in this line. Examine our stock of Piece Goods, consisting of SCOTCH SUITINGS, CLAY WORSTEDS, Montanac and Shetland Overcoatings.

J. R. RACE & CO.

WM YOUNG. CARL YOUNG

YOUNG BROS.

HAVE OPENED THEIR

NEW MEAT MARKET.

North Side of Park,

And are prepared to furnish the very best

Fresh and Cured Meats,

LARD ETC.

SPORTSMEN'S CLOTHING

CORDUROY MACKINTOSH

—AND—

CANVAS COATS,

Hats, Caps, Cartridge Bags, Gun Cases, Cartridge Belts and Game Bags,

ALSO, A GENERAL LINE OF

SPORTING GOODS

Agents for the PARKER BROS' Celebrated Shot Guns, Remington & Sons' Shotguns and Rifles,

Winchester Repeating Rifles

—AND—

ORIENTAL POWDER.

Try our New Brand of Oriental Wing Shot Powder.

Gunsmithing a Specialty.

H. MUELLER & SONS,

138 Merchant Street.

Sept 10-d&w2m

Chicago Exposition.

The Illinois Central R. R. will sell excursion tickets to Chicago Tuesday and Wednesday of each week until the close of the Exposition, at One Fare and a Third for the round trip. Tickets good returning up to and including Monday following day of sale.

5-d&wtf C. F. HILDRETH, Ticket Agt.

THE Best Goods for the Least Money, at LINN & SCRUGGS

HAVE YOU Tried BIG CAN Baking Powder?

THE DECATUR

Gas Light & Coke Co.

IS HEADQUARTERS FOR

COKE

—AND—

TAR,

Coke Delivered to any part of the city on short notice

GIVE IT A TRIAL.

R. J. STRATTON, Supt.

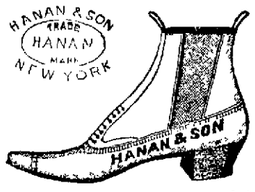

It is certain that "the Hanan" shoe will prove satisfactory to every gentleman who wants a perfect article. We are putting into the manufacture of these shoes the results of 30 years' experience and study, of what will please, give comfort and wear faithfully. Try them. Every first class dealer has them.

HANAN & SON.

FOR SALE BY

POWERS & HAWORTH.

THE TURNBULL WAGON.

This Wagon is manufactured at Defiance, Ohio—right in the region where first class wagon timber is abundant, and where is no need of putting in second class stock.

It has some points of excellence which farmers and others using wagons should bear in mind. The rubber iron gives the best of satisfaction in making short turns.

It has a bevel shoulder spoke for making the strongest wheel.

It has the patent brake rod attachment.

Its axles are made of selected black hickory and are of extra large size.

End gates, rods, king bolts, polo caps and spoke bands are made of steel.

The wheels are oil boxed to prevent the tire from loosening.

It is the best wagon in the market for general purposes.

Sold only in Decatur by

A. KRAMER,

258 and 260 E. Main St., Decatur, Ills.

I also keep for sale all kinds of Carriages, Buggies, Phetons Spring Wagons and Road Carts of my own make, and warranted of the very best quality, to which I respectfully invite the attention of my old friends and the public generally.

Sept. 24—d1m-w2m

FRENCH'S HOTEL

City Hall Square, NEW YORK,

Opposite City Hall and the Post Office,

This Hotel is one of the most complete in its appointments and furniture of ANY HOUSE in New York City, and is conducted on the

EUROPEAN PLAN.

Rooms only One Dollar per day. Half minute's walk from Brooklyn Bridge and Elevated R. R. All lines of Cars pass the door. Most convenient Hotel in New York for Merchants to Stop at. Dining Rooms, Cafes and Lunch Counter replete with all the luxuries at moderate prices. July29-d&wlyr

SPECIAL sale at Cheap Charley's. Call before they are all gone. d&w

HYGIENIC KNOWLEDGE.

Why Everybody Should Study the Unalterable Laws of Nature.

There are about two hundred and fifty diseases recognized by medical science among the ills that affect humanity, of which about one hundred figure as direct causes of death in the bills of mortality. The general grouping of diseases has been the same from the beginning of medicine, though the advance made in medical science adds to the number of recognized minor types, through a more careful analysis of symptoms, and a more thorough knowledge of causes.

While it is true that certain groups of symptoms are recognized as indicating the presence of certain diseases, yet it is also true that there are hardly any two cases of the same disease that present exactly the same phenomena. Symptoms that are prominent in one case may be entirely absent in the other. Hence it is that a course of medicine that would act promptly and efficiently in one case may be only partially successful in another, or even, perhaps, fail entirely to accomplish a cure.

The advances made of late years in medical research have led to a less entire dependence upon dosing, and to the paying of much more attention to hygiene. For a very large class of ailments, the beginnings must be sought for in a neglect of the laws of health on the part of the sufferer. Impure water, bad ventilation, lack of personal cleanliness, errors in diet, the drinking habit, and other similar health-destroying agents, are responsible for a very large share of the physical woes of humanity. Medicine may give aid when the system is suffering from an attack of disease invited by improper habits of life, but if the same causes are still operative it is only a question of time when a second attack will supervene.

Hence a knowledge of hygienic laws is a necessity to all who would preserve their health and keep their bodily and mental powers at the highest degree of activity. It is true a person may often defy nature's laws in more than one particular for years, without any apparent harm, but there is no doubt but that the duration of life is finally shortened thereby. In point of fact the violation of laws of health is universal. And while the violator may not be conscious of the evil he is doing to himself, the mischief is going on, the springs of life are slowly but steadily being sapped, the constitution is gradually being undermined, and when disease comes the patient either succumbs entirely, or sadly realizes the fact, when it is too late, that good health is gone forever, and life, for him, must be passed in a state of semi-invalidism.

There is an error widely prevalent that there is something in the way of medicine that will cure every disease. It is an utter fallacy. There is no specific known to medical science for any one disease. That is, there is no medicine that will cure that disease every time. Quinine, for example, is of the greatest value in malarial disease, yet every physician has met with cases in which it failed utterly. The cure itself depends upon the recuperative powers of the system. Medicine may aid this in various ways; but if the constitution is broken down, and those recuperative powers exhausted, medicine can do no good.

Hence it follows that the wisest plan is to conserve the natural powers of the body by scrupulously observing hygienic law, and thus prevent disease from obtaining a hold upon the system. "An ounce of prevention is worth a pound of cure," and it is easier to prevent sickness than to cure it when it has once attacked us.—*Toledo Blade.*

Brace Up.

You are feeling depressed, your appetite is poor, you are bothered with Headache, you are fidgety, nervous and generally out of sorts, and want to *brace* up. Brace up, but not with stimulants, spring medicines, or bitters, which have for their basis very cheap, bad whisky, and which stimulate you for an hour, and then leave you in worse condition than before. What you want is an alterative that will purify your blood, start healthy action of Liver and Kidneys, restore your vitality, and give renewed health and strength. Such a medicine you will find in Electric Bitters, and only 50 cents a bottle at Swearingen & Hubbard's drug store. a1

SECRETARY BAYARD is spending his vacation in Boston. If he would run up to Nova Scotia he would no doubt receive an ovation from the Canadian fishermen. He is much more popular in New Brunswick and Nova Scotia than he is in Massachusetts.

Bucklen's Arnica Salve.

THE BEST SALVE in the world for cuts, bruises, sores, ulcers, salt rheum, fever sores, tetter, chapped hands, chilblains, corns, and all skin eruptions, and positively cures piles, or no pay required. It is guaranteed to give perfect satisfaction, or your money refunded. Price, 25 cents per box. *For sale by Swearingen & Hubbard.* a1

TRY Geo. W. Ehrhart & Co., if you want good Hard Coal. sept21-d1m

W. A. BRIDGES, at 528 North Water Water street, is ready to do paper hanging and painting on short notice at reasonable rates. apr14-dt

PLUSH CLOAKS.

Superior *fast dye* PLUSH CLOAKS, that cannot be equaled for beauty and cheapness. *Don't buy until you look at them.* LINN & SCRUGGS. sept6 d&wtf

FOR sale by Spencer, Lehman & Co, Wood Pumps, Chain Pumps and Iron Force Pumps d&wtf

FOR SALE—by Spencer, Lehman & Co, the old reliable Peter Shuttler Wagon. july21-d&wtf

THE best Wool Flannel and Underwear you ever saw for the prices, at Roach Bros. sept15-d&wtf

NEVER excelled and never equaled—the old reliable Peter Shuttler Wagon. Sold by Spencer, Lehman & Co. july21-d&wtf

ALL the best Merrimack Calico, at 5c a yard, and Turkey red Table Damask for 25c, at Roach Bros.', No. 223 south side Park. sept15-d&wtf

IF you want the handsomest and best hard coal base burner ever made, buy the Regal Peninsular.

ANOTHER sale of red underwear at Cheap Charley's. d&w

LATEST novelties in Swiss, Cambric and Nainsook Embroideries and Laces, just received, at Linn & Scruggs. d&w

IF you want the handsomest and best hard coal base burner ever made, buy the Regal Peninsular.

REASONS.

There are forty reasons why men dress well, some of them decidedly curious should they be probed.

Expediency of odd sorts, serves to accomplish certain ends and the like.

Most men, we trust, rise to the higher plane of neatness and good taste. A well bred man pleases himself and enjoys a satisfaction in knowing he attracts no attention by too little dress or too much. In our very full supply of NEW FALL BUSINESS SUITS, DRESS SUITS, FALL OVERCOATS, BOYS' and CHILDREN'S SUITS, you will find the happy medium, that every gentleman of good taste and every mother of refinement, who wishes to see her boys well dressed, enjoys.

In answer to the enquiry so often asked, WHERE CAN I DO THE BEST? we would say, and prove it if necessary, that every dollar's worth of goods that is delivered to us, after being examined and found correct, is paid for, SPOT CASH. This, and a twenty years' experience in our business, knowing how to buy, where to buy, offsets any argument that has been and may be made by any of our competitors as to their offering extraordinary bargains without any good reason on their part as to their superior ability, financially or otherwise, to procure them.

The Reliable Clothier and Gents' Furnisher,

B. STINE.

HANDKERCHIEF SALE

—AT—

BRADLEY BROS.' New York Store.

ONE HUNDRED DOZEN

LADIES' Pure Linen Handkerchiefs!

EMBROIDERED AND HEMSTITCHED,

AT 15 CENTS EACH.

Every Handkerchief in this Lot is well worth 25 cents.

BRADLEY BROTHERS' New York Store.

TWO CASES

—OF—

RED UNDERWEAR

At a Sacrifice.

—AT—

CHEAP CHARLEY'S

Call Before They are All Gone.

A Card.

We wish to inform our many friends and patrons that the parties securing the country in search of Feathers to renovate, representing themeveys as Cox & Co., have no connection with us whatever. They are strangers; they may be here to-day and somewhere else to-morrow. We have been established here in the Mattress and Feather business for nearly two years, and we are prepared to do first class work both in Renovating Feathers and Mattresses. All work promptly attended to. Very Resp'y,

J. S. Cox & Co,

Telephone 153. 553 N. Broadway.

sept13-d&wlmo

Stoves Very Cheap

We have a lot of Hard and Soft Coal Heaters as good as new, which we are offering very cheap at

ofb-d&wlmo BACH & BROS.

HARD COAL, all sizes, on Water street, also Wood and Decatur Coal. Try us. Geo W. Ehrhart & Co sep21-d1m

WE are prepared to do all kinds of repairing in the machinery line.

may15-dtf H. MUELLER & SONS.

ALL parties doing heavy foaming should call at Spencer, Lehman & Co's and examine the celebrated Peter Shuttler Wagon before they buy. 21-dtf

To the Public

Having purchased the Globe Restaurant at 721 E. Cerro Gordo street, I will make it my business to see that all my customers are provided with the best that the market affords, dished up by first class cooks, at 25 cents per meal. Meals at all hours. Respectfully,

WM. M. PEARCE.

Sept. 24, 1886. sept22 dtf

ANY one wanting a first class pump should call on Spencer Lehman & Co., corner of Wood and South Main streets. Feb 17 dtf

IF you have any hose to be repaired, take it to H. Mueller & Sons. m15-dtf

BUSHEE & HUTCHIN have just received another invoice of Ladies' Strap Slippers. They are very popular. dtf

SPALDING league balls for $1.00, at H Mueller & Sons, 138 Merchant street. sept10-d1m

ORDER Hard Coal, Decatur Coal and Wood at Cole's drug store. sept21-d1m

TELEPHONE No. 1004 for D. A. Maffit's Pure Crystal Ice. All orders promptly filled. April 15 dtf

THE growing demand for Boys' Suits with Knee Pants, for boys ranging from 10 years to 13 years, has induced B. Stine to supply the want of mothers, who have been unable to get them heretofore. may14-dtf

PARTIES wanting pure crystal ice, delivered promptly at their doors, should give their orders to D. A. Maffit. His telephone is 100. Prompt attention to business. Apr15-dtf

W. W. SHOOKEY, the contracting carpenter, is ready for business and will make figures on application. He will also put in patent window screens when desired, and guarantees satisfaction. mar15-dtf

ICE—I am now delivering ice to all parts of the city. Leave orders at Jos Miconi's cigar store, or telephone 176. apr15-dtf, T. L. ANTRIM.

BUSHEE & HUTCHIN for School Shoes

ORDER Hard Coal, Decatur Coal and Wood at Cole's drug store. sep21-d1m

New Carpets.

NEW CARPETS, of the very latest productions in Brussels, Velvets and Ingrains, just received at

LINN & SCRUGGS.

RED underwear at a sacrifice at Cheap Charley's d&w

MASTER IN CHANCERY'S SALE.

STATE OF ILLINOIS, } ss.
MACON COUNTY, }

In Circuit Court of Macon County—In Chancery. To June Term, A. D. 1886.

John K. Warren vs Angeline Duer et al—Foreclosure. No. 17, 4.

Public notice is hereby given that, in pursuance of a decree entered at the June Term, A. D. 1886, by the said court, in the above entitled cause, I, John A. Brown, Master in Chancery of said Macon county, Illinois, will, at the hour of two o'clock in the afternoon, on

Saturday, the 2d day of October, A. D. 1886,

at the west door of the court house, in said Macon county, sell, at public vendue, to the highest and best bidder, the following described real estate, lying and being in the county of Macon, state of Illinois, to-wit: Lot ten (10) in block three (3) of Plant's Addition to the town now City of Decatur, Illinois.

TERMS OF SALE—Cash. Sale to be made subject to redemption.

Dated at Decatur, Illinois, this 30th day of September, A. D. 1886.

JOHN A. BROWN,
Master in Chancery of Macon county, Ill.
W. C. JONES, Complainant's Solicitor.
sept30-d4w

$1.45 PER 100

For the Best Straw

WRAPPING PAPER.

—ALSO—

RAG WRAPPING PAPER

And MANILLA EXPRESS

Sold at Very Low Prices.

Send your orders to

M. J. COHEN & CO.,

621 N. Main St, Decatur, Ill.

Telephone 21. Rag Warehouse

Also paying highest market price for Scrap Iron, Rags, Rubbers, Metals of all kinds. Mail orders receive prompt attention. Sept. 30 d&w2m

GET A HOME.

—o—

THE SECOND SERIES OF THE

LOAN AND HOMESTEAD ASSOCIATION,

of Decatur, Ill., is now open to subscribers.

Monthly installments of 50 cents and upwards will draw interest at the rate of 6 per cent per annum, stock and interest subject to withdrawal at pleasure of the holder, under the rules and regulations of the society.

Loans made to stockholders monthly.

OFFICE—At No. 145 N. Water street, over New York Store.

JOHN T. BARNETT, Pres't.
B. MCGORRAY, Secretary. sept16-d2m

SPECIAL COMMISIONER'S SALE.

STATE OF ILLINOIS, } ss
MACON COUNTY, }

In Circuit Court of Macon County—In Chancery.

The Board of School Trustees of Township Sixteen, Range Two East of 3d P. M. vs. Samuel Corbett and Dorcas Corbett—Foreclosure. No. 11,885.

Public notice is hereby given that, in pursuance of a decree entered at the May Term, A. D. 1886, by the said Court in the above entitled cause, I, E. McClellan, Special Commissioner, will, at the hour of two o'clock in the afternoon, on

Tuesday, the 26th day of October, A. D. 1886,

at the west door of the Court House, in said Macon county, sell at public vendue to the highest and best bidder, the following described real estate, lying and being in the county of Macon, state of Illinois, to-wit: The north half of the southwest quarter of the northwest quarter, and the southwest quarter of the southwest quarter of the northwest quarter, all in section No. thirty-six in Township Sixteen, north range two east of the 3d P. M.

TERMS OF SALE—Cash. Said land is sold subject to redemption.

Dated at Decatur, Illinois, this 4th day of October, A. D. 1886.

E. MCCLELLAN,
Special Commissioner.

Oct4-dtd

The Daily Republican.

D. K. RAMSHER. J. B. MOSSER

RAMSHER & MOSSER, Propr'l'rs

DECATUR, ILLINOIS.

Entered at the Post Office at Decatur, Illinois, second class mail matter.

WEDNESDAY EVE., OCT. 13, 1886.

EVERYBODY knows that George P. Hardy will be re elected county clerk. The county could hardly spare him. He is the best county clerk in Illinois, by odds, and the people know it. Hence they will retain his services.

DICK STEELE has been housed up for several weeks by a savage attack of illness, but he is now out again and is making a lively canvass. Wherever he goes he receives assurances of support from people who were supposed to be against him. His boom is on, and it will continue to grow from now until election day.

EVERYTHING indicates that the democratic policy in this county is to make a still hunt no public meetings, no newspaper talk in favor of candidates, but lots of handshaking and plenty of whispered consultations. Republicans do not want to be caught napping. The Democrats are not asleep—they are merely playing possum.

CAPT. ROWELL has held two meetings in the county this week, both of which were largely attended, and that our congressman was well received was made evident in more ways than one. His speeches are of the kind that set people to thinking, and for that reason are of the very best and most effective character. Capt. Rowell has more friends in Macon county to day than ever before.

CAN anybody tell in what particular Cliff Betzer is a better man for sheriff than John Manzy? The latter has had long experience as deputy, is perfectly familiar with all the workings of the office, is attentive and obliging to everybody, and in short possesses every necessary qualification for the office in a degree superior to his competitor. When voters cast their ballots for *John Manzy* they can rest assured that they are voting for "the best man."

HAS anybody any idea that the Republican candidate for county superintendent could hold as good positions in the schools of this and neighboring cities as he has if he was a common or ordinary man? The truth is Mr. Evans is a man of much more than ordinary ability in his profession, who has occupied places in all the various grades, from primary to high school, and has had experience in both city and country schools. He is the peer of any man who ever held the office in this county.

THE only objection anybody urges against Andrew H. Mills as a suitable man for county judge is on account of his age. In the name of common sense, how old must a man get before he is old enough to run for office? Mr. Mills is about thirty-five years of age older than the present county judge of Cook county, older than Judge Treat of the United States court of this district was when he first went upon the circuit bench, older than most of the distinguished jurists of the state were when they first assumed the judicial office. It is a nonsensical and foolish objection, and shows the poverty of argument used by those who oppose Mr. Mills. No one questions his integrity or his ability, and every other consideration sinks into insignificance compared with those.

NEW YORK *Tribune*: Mayor Harrison of Chicago is quoted as saying: "I don't want to be known by my reputation, for that is d—d bad, but my character is above reproach." It is understood in the Northwest that the Mayor's reputation wouldn't be so bad if he hadn't thrown that big punch bowl at the head of Bayard at the famous meeting of the Iroquois Club. And they also say that his reputation on the same occasion was adversely affected by his beating to a jelly with a long black bottle the heads of all the guests of the evening who expressed free-trade convictions. But we are all glad to know that his character retains its virgin purity.

ST. LOUIS *Globe-Dem.*: A boa constrictor twenty seven feet long escaped from a box in one of the streets of New York on Saturday, and created much consternation among a large crowd of people who witnessed the event. When the New York papers relate the circumstances they will doubtless inform their readers that "Lord Lonsdale, accompanied by Miss Violet Cameron, happened to be passing at the time, and shared in the general feeling of alarm," or words to that effect. Anything to keep the English stage-tramps before the people.

GERMANTOWN, Saxony, Spanish and Springfield, Ohio yarns, in over 50 shades, and at lowest prices, at Roach Bros. sept15-dewtf

TWENTY-FIVE good houses are in course of erection at O'Niel, Neb.

GENT'S fine imported Merino hose, 25c up to 50c a pair, at B. Stine's.

ORDER Hard Coal, Decatur Coal and Wood at Cole's drug store. sep21-d1m

BY TELEGRAPH

FROM WASHINGTON.

Colonel Lamont Says the President Has Not Got His Back Up.

A Questionable Appointment—Serious Charge Against the Alabama Claims Commission.

The Late Chief Justice Chase--Secretary Manning in Washington--Claims --Important Vacancies.

The President and the Partisan Office-Holders.

WASHINGTON, Oct. 13.—Colonel Lamont and the Civil-Service Commissioners are not agreed as to the manner in which the President receives the report that his Civil-Service order has been violated by the Federal officials. A few days ago a Civil-Service Commissioner said that "The President's back was up, and he proposed to make some examples." This was said in reference to the violations of that order of which the press has taken notice; but now it seems that the White House officials do not wish to have this statement believed. This, at least, is the statement of Colonel Lamont:

"There is absolutely no truth in the printed statement that the President has been made indignant by any violations of *his order in relation to* Federal office-holders and politics. The President has got no list of names of persons who are to be dismissed on account of their action in this regard. He has, it is true, received one or two complaints against office-holders, but they were anonymous communications and have been referred to the departments under which those complained of hold their commissions."

It is perhaps enough to say that the Civil-Service Commissioner obtained his information from a friend of the Civil-Service act who had had a conference with the President on that very subject.

A Questionable Appointment.

WASHINGTON, Oct. 13.—An impression prevails that the President has made a mistake in the selection of Mr. Ferritt, of New Orleans, as Supervising Architect. It is said that Mr. Ferritt has not had enough experience properly to perform the duties of the office, and that he is not as well versed in the profession as he should be to prepare the requisite plans for the construction of government buildings. Two of the principal buildings which have been constructed in New Orleans, the Cotton Exchange and Pickwick Club buildings, were built under the supervision of Mr. Ferritt. Each of these buildings are already badly out of line.

Serious Charge Against the Alabama Claims Commission.

WASHINGTON, Oct. 13.—Jerome F. Manning, the principal attorney for a majority of the claimants before the Alabama Claims Commission, has filed suit in the District Supreme Court for a mandamus to compel the Secretary of State to furnish to the Secretary of the Treasury a certified copy of the judgments and decisions of the court, with a correct list of the attorneys appearing on behalf of parties obtaining the judgments. Manning charges in his petition that the commission have entered false judgments and certified them to the Secretary of State, who in turn certified them to the Secretary of the Treasury.

Ex-Secretary of War McCrary.

WASHINGTON, Oct. 13.—Ex-Secretary of War McCrary, of Iowa, has arrived in the city. This is the first time he has been here since he retired from President Hayes' Cabinet. The ex-Secretary is now on the Federal bench, and will soon hear the trials of the alleged conspirators in the labor troubles on the Gould Southwestern railway system. He is here for the purpose of consulting with the Attorney-General as to the method of procedure in these cases.

The Late Chief Justice Chase.

WASHINGTON, Oct. 13.—The remains of the late Chief Justice Chase were on Monday removed from their resting place in Oak Hill Cemetery preparatory to shipping to Cincinnati. The casket was opened in the presence of General H. V. Boynton, who was an intimate personal friend of the late Chief Justice, and the remains were fully identified. They were in a good state of preservation.

Secretary Manning at Washington.

WASHINGTON, Oct. 13.—The limited express from New York due here at 9 p. m. last night brought Secretary and Mrs. Manning to the city. A delegation of the treasury officials were at the depot to meet Mr. Manning and exchange greetings. The Secretary stated that he experienced no discomfort in traveling and was feeling well.

Claims Against the Government.

WASHINGTON, Oct. 13.—The Second Comptroller has decided that when a claim against the Government once decided has been reopened and reheard, a second rehearing should not be granted except upon the strongest evidence of irregularity in the former proceedings or new discoveries of essential facts.

Three Important Vacancies in the Army.

WASHINGTON, Oct. 13.—Brigadier-General J. R. Potter was retired yesterday on becoming sixty-four years of age. This makes three important vacancies. It is rumored that all are to be filled simultaneously.

THE HAZY MONTH.

A Balmy October that Beats the Record and Baffles all the Weather Prophets

ST. LOUIS, Oct. 13.—The present fine weather over all the country has given weather prophets a black eye, and even Rev. Ira R Hicks' friends are wondering what has become of his first October danger period set for the "7th to 13th." The past week has been unusually free from atmospheric disturbances, only an occasional rain-storm being reported here and there. There has been no rain in St. Louis since Wednesday, September 29, two weeks to day—but the usual feature is the high October temperature. The normal for the month is only 57.7, but so far this month the mean is 61.2, which is higher than any other October mean, the nearest being 62.8 in 1881. The highest this month was 80.3 degrees, which was on last Sunday, but it has been much higher in previous Octobers, in 1879 90 degrees having been recorded twice in that month.

A continuance of the pleasant weather is looked for, but in the Northwest, at St. Vincent, Minn., the mercury got as low as 24 degrees this morning.

A Sad Suicide.

MOAWEQUA, Ill., Oct. 13.—A few days ago these dispatches contained an account of a bastardy suit in which Alice M. Huges, a sixteen year old orphan girl, was the plaintiff. To-day our little village was thrown into a state of excitement by the announcement that the poor deceived child had committed suicide by drowning herself in a pond near the house of Wm Reighly, Sr., with whom she lived. Your correspondent immediately repaired to the scene of the tragedy, where the following facts were learned: About ten o'clock the unfortunate girl stated her intention of going to her room to arrange some clothing. Not returning, search was instituted for her. Upon going to her room her things were found to have been neatly arranged, but she was nowhere to be seen. From the room Mrs. Reighly went out to a fish pond near the house, where she was horrified to find the lifeless form of the poor girl immersed in twelve inches of water. A neighbor was summoned, who took her from the water, but life was extinct, she having been in the pond at least an hour. A strange fact connected with her death was that yesterday she was sixteen years old, and was about to become a mother. Coroner Sampson will arrive and hold an inquest to day.

Partial Raise of the Cattle Quarantine in Missouri.

JEFFERSON CITY, Mo., Oct. 13.—Governor Marmaduke has issued the following proclamation in relation to the cattle quarantine:

PROCLAMATION.

WHEREAS, It has been made known to the president of the Board of Health that all cattle that were diseased with or exposed to pleuro-pneumonia in the Province of Quebec, Canada, have been slaughtered and the premises therein thoroughly disinfected, and that what was thought to be pleuro pneumonia in the State of Ohio has proven to have been some other disease, the Governor of Ohio producing official evidence that no pleuro-pneumonia has appeared in said state since 1881; and

WHEREAS, The president of said Board of Health has given me notice of the revocation of so much of the quarantine established by said board on the 21 of October, 1885, as applies to the Province of Quebec, Canada, and the state of Ohio.

Now, therefore, I, John S. Marmaduke, Governor of the State of Missouri, do hereby exempt the Province of Quebec, Canada, and the State of Ohio, from the terms of my proclamation of October 1, 1885, and declare that healthy cattle may be brought into this State from those

Preparing to Furnish More Accurate Reports in the Future.

ST. LOUIS, Oct. 13.—The shelter shed which the Signal service has so long needed to make its readings more accurate is now an assured fact, and the doubt cast upon their data in past years by the unfortunate exposure of instruments they have had to endure will be dissipated this winter. The new shed will be erected on the southwest corner of the custom house roof. The bottom being not less than ten feet from the roof. A double roof with a passage for air between each part will prevent the sun's heat from affecting the thermometers. Sergeant Weber would have had it erected some time ago, only that he is waiting until all the bids for putting it up are in. This will cost but a small sum, but red tape requirements compel him to go through a tedious form.

In a few days the twenty remaining Signal-Service stations not visited by Sergeant Weber in his recent trip will be inspected by Observer P. E. Lenz, of the local office.

AN IMPORTANT DECISION.

A Federal Court Passes on the Question of Taxing National Banks.

NEW YORK, Oct. 13.—Judge Wallace of the United States Circuit Court rendered a decision yesterday of much importance to the tax-payers of New York directly, and to the entire country generally, involving many millions of dollars. About a year ago Receiver of Taxes George W. McLean levied a tax upon the shares of National Banks. The banks, as representing the shareholders, resisted the demand of the receiver, and obtained an injunction restraining him from collecting the tax. The decision of Judge Wallace is made upon a motion of thirty-five of the banks to have the injunction made permanent. The motion for an injunction is denied.

Derailed at Fifty Miles an Hour.

PLAINFIELD, N. J., Oct. 13. The 3:45 p. m. Philadelphia express train was wrecked at the Grant Avenue station in this city at 5.20 p. m. yesterday, while running at the rate of fifty miles an hour. The entire train consisting of a smoker, two parlor cars and two coaches, ran over a hundred yards after leaving the track, but no one was injured, except the fireman, who was pitched violently forward and bruised about the chest. The train was under the direction of John Merrill, conductor, and William Rhodes, engineer. The accident was caused by a misplaced switch. The cars, except the smoker, are but little damaged.

He Stood High Before He Went to Canada.

LAFAYETTE, Ind., Oct 13 Ed Robinson, proprietor of the Factory Joint Wood Mills, one of the oldest mills in this State, left for parts unknown, having forged a note on his father, and owing sums to merchants and farmers aggregating $20,000. He had been acting suspiciously for some time, having slept with his clothes on for three weeks past, and carried two pistols continuously. Farmers to whom he is indebted are stripping the mill of its contents in hopes of saving a little something of their loss. Robinson was born and raised in this county, and heretofore stood high in this community He has gone to Canada

The Passengers of the Anchoria.

NEW YORK, Oct 13—The steamer Miranda will bring as many of the Anchoria's passengers to this city as she can carry. The others will be brought by the Etruria, which is about leaving Glasgow and will touch at St. Johns.

BOODLERS REARRESTED

The Flight of Sayles to Canada Stirs Up the District Attorney.

The Rearrest of the Whole Gang of Aldermanic Boodlers Ordered and Partially Executed.

Bonds Increased From Twenty-Five to Forty Thousand Dollars--Location of the Accused.

The Flight of the Boodlers.

NEW YORK, Oct. 13.—One of the most unhappy men in town is District Attorney Martine. The story of ex-Alderman Sayles' departure to Canada was a severe blow, and the information received yesterday morning that the indicted alderman's bondsman, Sol Sayles, had transferred the property pledged in the bond of $25,000 for his appearance was worse news yet. "Candor compels me to say," replied District Attorney, "that I have no doubt that Sayles has gone."

A Montreal special to the *Post* says: "The excited boodlemen to-day have been showing around three strangers from New York, who arrived by last night's train. They are believed to be ex-Aldermen Sayles and Kirk, and the former's brother. They are living at the St. Lawrence Hall under assumed names."

NEW YORK, Oct. 12.—At half past one o'clock yesterday afternoon Inspector Byrnes received a bulky package from the district-attorney's office. It contained an order from the district-attorney, accompanied by bench warrants for the arrest of all the "boodle" aldermen of the board of 1884, save for Henry L. Sayles, whose flight to Canada has inspired the crusade, the prosecution of which was thus placed in the hands of Inspector Byrnes. Results were first felt down at the district-attorney's at three o'clock. Inspector Byrnes had at once put all his available men at work to serve the warrants. Alderman Patrick Farley had been the first to feel the indrawing force of the big drag-net, which had been again spread out over the entire city to envelop the handful of men. At the hour named he was brought in by detectives and at once taken to the district-attorney's office and from there into court, accompanied by his attorney and by counsel for the other boodlers, who had got wind of the raid. The district attorney, addressing the court, recited the facts of Sayles' flight, detailed the facts of the cases having been put on the calendar and stated that he had now caused bench warrants to be issued for the rearrest of not only the four whose trial day had been fixed, but of all others under indictment. The district attorney asserted that since the flight of Sayles he had no longer any faith in anybody. He doubted whether any amount of bail would keep the others within the court's jurisdiction, but in case the Court should decline to hold the men without bail, he would ask that it be increased in each case from $25,000, the present amount, to $75,000.

Counsel for the "boodlers" pleaded against an increase in the amount of bail, but the court decided to make it $40,000 in each case. Alderman Kirk, who had come in voluntarily in the meantime, at once gave bail and went away. Then, one after the other, the detectives brought in Aldermen Miller, Cleary, McCabe and McQuade. Of these Cleary, McCabe and McQuade secured the additional bail during the early evening. Farley and Miller were unable to furnish the added security and were locked up in the Tombs for the night.

Later on Aldermen Shields, O'Neill and Reilly were arrested and locked up. Pearson was seen in Brooklyn last night by a reporter, to whom he said he would be at the district-attorney's office this morning to give the extra bail. Thus nine have been rearrested and disposed of as stated and there yet remains to be arrested or reported, Duffey Fink, Fullgraff and Wendell. The case of the absent Sayles has been placed on the calendar for to-day. He will not respond, the bail will be declared forfeited and immediate steps will be taken to secure and enter judgment against his bondsman, Sol Sayles, which will be placed in the sheriff's hands Should it be returned unsatisfied by reason of conveyance of the property, the corporation counsel will be called upon to bring suit to render the transfer invalid on the ground of fraudulent intent.

The indicted members of the Board of Aldermen of 1884 are located up the present as follows:

In Canada—Henry Sayles, Charles Dempsey, Robert E. DeLacey.

In Germany—Thomas Rothman.

On the way there—Rudolph A. Fullgraff.

In Sing Sing—Henry W. Jachne.

Dead—Michael F. McLaughlin, Patrick Kenny.

Out on $40,000 bail—Thomas Cleary, Michael Duffy, William P. Kirk, Arthur J. McQuade, Francis McCabe, Thomas Shells.

In the Tombs—Patrick Farley, William H. Miller.

At police headquarters—John O'Neill, Charles H. Reilly.

At large in New York—Frederick Finck, Louis Wendel, James Pearson.

In the house of detention—Charles B. Waite.

THE RICHMOND CONVENTION.

The Work of Revision of the Constitution Begun—Powderly's Letter.

RICHMOND, Va., Oct. 13.—Work upon the revision of the constitution of the Knights of Labor organization began at the session of the convention yesterday. This is the most important business before the body, with the exception of the election of officers, and will embrace the questions relating to the consolidation of district into State assemblies, recognizing trades unions, increasing the membership of the executive board, the salaries of officers and all matters relating to strikes, boycotts, etc. The committee appointed at the Cleveland convention to consider the revision of the constitution, reported when the delegates convened yesterday morning. The reports were printed and copies placed in the hands of each one present. A motion to proceed at once to the consideration of the report prevailed, and the discussion began. Some of the various other questions submitted (there are several hundred of them) will come up as amendments to the report at various stages of its consideration.

The debate was very lively at times, and bitter personalities were indulged in, so much so that a controversy was renewed at one of the hotels and came near resulting in an encounter between delegates. Nearly every district represented here has several propositions of local interest, and meetings are being held by them to agree upon a plan of procedure in the convention.

District No. 30 of Massachusetts was the first to meet, and having reached no conclusion were in session again last night.

It is stated that the contention which cropped out this morning, and the feeling which is being engendered has led the cool heads to hope for an early adjournment. With this in view, an effort will be made to clear up all the work except election of officers and some forms by Saturday next. This will make it easy to adjourn in one week.

The President and Mrs. Cleveland will visit the State fair here one week from to-day, and many of the delegates are fighting on adjournment to conform with that event, so they can attend the fair and leave for home.

It was stated by one of his official associates last night that Mr. Powderly had concluded to reconsider his determination not to supply the press with statements of the work on account of the adverse criticism of him, and that he would designate a judicious delegate to-day to furnish the proper amount of information. So far as the white citizens of Richmond are concerned, it seems that Mr. Powderly has not helped himself by his letter published yesterday morning on the color question. Last evening's *State*, an organ of public opinion here says: "Whatever Mr. Powderly himself may think, his friends must confess that he has made a mistake on the social equality question."

The *Whig*, one of the most influential newspapers in the South, in a lengthy and carefully written editorial on Mr. Powderly's letter, says: "Like a great many explanations made under similar circumstances, Mr. Powderly's explaining his attitude with respect to the recent emption of the color line doesn't explain. Whereas, he had before only put his foot in, he now thrusts in a whole leg. Realizing that he made a mistake he commits the additional blunder of trying that knowledge to put him . . a bad humor, as the tone of his letter clearly indicates. So far as any intelligent purpose is accomplished by it, Mr. Powderly's letter might as well have been left unwritten. If he is working on the negro in the interest of a political motive, which there is no reason to doubt, he has gone about it just as any other politician who courted the negro vote would have done. If it is his purpose to wean the negro votes from their fealty to the Republican party and attach them to the Labor party, we can assure him that his course is calculated to have that effect."

Anarchists Released—Fielden's Letter

CHICAGO, Oct. 13.—William S. Snyder and Thomas Brown, the two Anarchists who have been held in jail since the Haymarket riot and were indicted for riot and conspiracy in connection with that affair, were yesterday morning released upon their own recognizance by Judge Gary. Mr. Grinnell requested this disposition of the prisoners and it is probable that they will never be tried. Snyder is an American by birth, and Brown is the only Irishman connected with the events of May 4, save the policemen. Both men are quite young and are considered by the officers more foolish than criminal.

Samuel Fielden, one of the condemned Anarchists, sends a letter to the papers here in which he speaks of the assault made on the informer Waller in a North side drinking saloon, and intimates that the assault was arranged by the police to make certain the doom of the condemned men. He says that if Waller knew the saloon was an Anarchist resort, why did he venture to obtrude into such a place. He finally declares that he has been led to believe that the speeches made by the seven condemned men have changed the current of public opinion more in their favor.

Release of the Marion Grimes.

HALIFAX, N. S., Oct. 13.—Though Consul-General Phelan deposited four hundred dollars Monday afternoon to obtain the release of the schooner Marion Grimes, the vessel was not released until yesterday. The cruiser's captain then docked the vessel and when the order was received from the customs department to release her, it was not obeyed. Consul Phelan telegraphed to Ottawa for the immediate release of the Grimes, and no doubt the authorities sent another order to Shelburn, as soon after noon the Canadian officers withdrew from the schooner. Consul Phelan is very indignant, and he says the authorities at Washington also are, at Captain Quigley's treatment of the American colors, and terms it nothing short of an insult, at which Americans will be justly irritated

He Was Ill, and Went to Canada for His Health

TROY, N. Y., Oct. 13.—Word was received at the post-office here Monday that Assistant Postmaster Burridge was ill. He had not been at his post since Saturday, but nothing wrong was suspected until late in the afternoon of yesterday, when a request was received from the New York postal authorities for a receipt for $3,700 sent to the Troy office. It was then discovered that this amount was missing, and inquiry at Burridge's house failed to discover his whereabouts. It is thought he has fled to Canada. An investigation of his accounts is now in progress. Stock speculations are said to be the cause of his downfall. He was prominent in military and Grand Army affairs.

Anarchist Sympathizers in Jail.

CHICAGO, Oct. 13.—John Beck, Gottfried Dabler, Jost Hammer and Adolph Hansen, the men arrested for assaulting Gottfried Waller, the Anarchist who turned State's evidence, were arraigned before Justice Kersten, yesterday morning. They were held for examination under bail aggregating $900 each.

Terribly Mangled

FINDLAY, O., Oct. 12.—As Charles B O'Donnell was about to torpedo a water well at the Findlay refinery yesterday afternoon, the nitro-glycerine was prematurely discharged and O'Donnell was blown to a height of fifty feet. He was terribly mangled and died in a few hours.

To the Citizens of Decatur.

I have in my employ a first-class cabinet maker and am prepared to do all kinds of wood work as well as upholstering of all classes. I have upholstering goods of all kinds and window shading, feather pillows and everything pertaining to upholstering.

G. P. HART, Upholsterer,
215 N. Main St, formerly 249 N. Main St. sep27-dtf

500 PAIRS of Cassimere Pants equal to merchant tailoring in fit, trimmings and styles of patterns, just received at B. Stine's. dtf

A. T. GRIST's bath rooms, south of the REPUBLICAN office, are now ready for use. The rooms are the largest and best in the city. aug13-dtf

SMOKE Sutter's "Little Darling" Havana filled cigar. ma3-d6m

TRY Geo W. Ehrhart & Co., if you want Hard Coal. sept21-d1m

CALL for the Anti-Water Spatterer and Filter, 50 cents, at H. Mueller & Son's. may15-dtf

THE great shake-up at Charleston does not prevent Roland doing fireless work at the Palace Hotel barber shop. 16dm

You Should Not Fail to Try

A bottle of King of Oils when afflicted with kidney, lung and throat troubles, lame back, burns, frost bites, diptheria, catarrh, rheumatism, old sores, the wind colic and all aches and pains, and you will not do without it. Sold in Decatur by Dr. A. J. Stoner and W. C. Armstrong. apr27-86-d&wlyr

CONCERT at the opera house Tuesday, Oct. 12th, for the benefit of the baptist church. Everybody should attend. 6 dtd

Last Grand Excursion to Iowa.

On Tuesday, October 19, the Illinois Central railroad will run its last Low Rate Excursion to Iowa points, at following rates: to Storm Lake and Cherokee, $11.00; to Le Mars, $12.00; Tickets good returning Thirty Days from date of sale. Stop-over privileges granted west of Iowa Falls. Train leaves Decatur at 7:30 a. m.

C. F. HILDRETH,
Ticket Agent.
oct12-dtd

IF you want the handsomest and best hard coal base burner ever made, buy the Regal Peninsular.

ICE, Ice.—Telphone 176.

S. G. HATCH & BRO.

SPECIAL.

Miss Annie McDonald back from her vacation ready for the Fall and Winter trade.

Our *Millinery Department* larger and more attractive than ever Prices always 25 per cent. LOWER than any other establishment.

FELT AND STRAW HATS AND BONNETS RESHAPED and pressed in the best possible manner at 50 cents until further notice.

IN DRY GOODS DEPARTMENT,

800 pieces Muslin Underwear, all sizes, at 15c, 25c, 50c, and the last lot until January.

Our Dry Goods stock in splendid shape.

Lots of Special Bargains in very attractive goods.

INSPECTION SOLICITED,

S. G. HATCH & BRO.

143 East Main St., Powers' Block.

P. S.—For the school girls we have something new—the Mother Hubbard Gossamer. Call and see them.

Sept. 10, 1886.

POWERS & HAWORTH'S

$3.00

French Kid Button Shoe,

Most Stylish Shown for the Price. Equal in Quality to much Higher Priced Shoes.

Sept 10-dtf

THE DECATUR LECTURE COURSE.

The Patrons to Have the Best Talent that Visits Decatur—Nothing Cheap Offered, Save the Tickets.

Gilmore's Band and the Boston Star Company are both on the Course. Dollar entertainments with reserved seats for less than half the money. The following is the list of talent offered:

Dr. A. A. Willetts—Lecture—pithy and pointed.

R. A. Proctor—Lecture—scientific and illustrated.

Mrs. Mary A. Livermore—Lecture—well known and will be warmly welcomed by all who have heard her.

Hon. Justin McCarthy—Member of Parliament and champion of the cause of Ireland, on which subject he will talk.

The Boston Star Company—a rare entertainment, including Madora Henson Emerson, a star vocalist; Walter Emerson, the world renowned cornetist; John Thomas, humorist; Harry Duggett, pianist; Nolia F. Brown, reader.

Gilmore's Band—accompanied by a prima donna singer.

The plan for sale of tickets and selection of seats will be the same as last year.

Two hundred and ten First Choice (Blue Tickets) seats will be sold at $3.00 each. The remaining 270 Second Choice (Red Tickets) seats at $2.00 each.

Purchasers of tickets will be duly notified of the time and place of selection of seats, which selection will be by lot. Secure your tickets at once. o13-dtf

LIST OF LETTERS

Remaining in the postoffice at Decatur, Macon county, Ill., for week ending Oct. 13, 1886:

Brown Chas	Hardie Mrs
Brandt Miss Flora	Johnson Wm T
Buskirk Henry	Kirby Edward
Cobb Abram	Kellogg J B
Cain Frank	Keller Miss J Electa
Curtis Miss Ida S	King T M
Coon Ivon	Lawson Charles
Chase Mrs J C	Dodin James H
Carswell R M	Millallion Nora A
Cosgrove Thos'	Moore Alvin
Compton W C 2	Mifflain F
Dawson Hertie A	Manis Isaac
Day Harry	Murray Miss Julia
De Bona Jules	Nicklis Albert
Davis R L	Neary Miss Minnie
Duckworth Thos	Osburn Frank
Delahunty T	Paxton Geo
Elkin Fred M	Pletcher Miss Jennie B
Fletcher Mrs Martha	Perkin Miss Kate
Fitzgerald Steven	Payne Mr & Mrs Thos
Foster Mrs Rebecca	Ruesom Miss Emma
Forester Wm A	Russell John
Gilbert Mrs Anna	Robinson Phenela
Goodman Mrs Ella	Smith A L
Guin Miss Josie	Stal C B
Hoin Miss Eva	Stewart Miss Emma D
Hayer Mrs Frank	Wilson Mrs Emma
Hawthorne Harry	Wait A R
Hoffman J C	Widzick Miss Ida
Hodge Walter	Waddell Joshua
Hingry Wm	Wood G C

FOREIGN.

Arnott Abraham Kosulsra Mrs Ludwig

R. P. LYTLE, P. M.

Special.

Mrs. Alice Hawkes Parker has returned from Chicago, where she has spent a fortnight posting herself in the latest Fall and Winter styles. Mrs. Parker is with Mrs. M. L. McDonald at 125 East Main street. o1-dtf

"Progress; or What Time Is It, and Where Are We?"

Is the title of a lecture to be delivered at the Christian church on Thursday evening, Oct. 14, by Prof. B. J. Radford, formerly President of Eureka College, now associate editor of the *Christian Standard*, Cincinnati. The Terre Haute *Courier* has the following notice of this lecture:

"PROGRESS.—It had been given out that this would be one of the best lectures ever delivered in Terre Haute, and those who went with that expectation were certainly not disappointed. Prof. Radford is a giant viewed from a standpoint of intellect. Every word contained a jewel, and it seemed that in reasoning the outcome of progress he could speak by inspiration."

This lecture is delivered under the auspices of the Young Ladies' Society of the Christian church, and the price of admission has been fixed at 25 cents. oct8-dtd.

Fine Millinery,

At Mrs. K. Einstein's New Millinery Store on North Water street, two doors north of Milliken's bank. Mrs. Einstein has received a large stock of fine Millinery goods from New York, for the Fall trade, which enables her to sell goods at 25 per cent lower than any house in Decatur. Miss Clara McCoy, who has charge of the Trimming department, is an artist in her line; her styles are always the latest. A call is solicited. Remember the place, 110 N. Water St. sep15-d&wtf

ROYAL

BAKING POWDER

Absolutely Pure.

This powder never varies. A marvel of purity, strength and wholesomeness. More economical than the ordinary kinds, and cannot be sold in competition with the multitude of low test, short weight, alum or phosphate powders. Sold only in cans. ROYAL BAKING POWDER CO., 106 Wall-st., N. Y. jan. 4 '86-dawlyr

WANTED, LOST, FOUND, &c.

[Notices in this column, of five lines or less, will be inserted one week for 25 cents, payable in advance.]

FOR SALE—My residence property, corner North and North Main streets, is offered for sale. S. PACKARD. 15-15*

THE Best place in Decatur to Buy Goods for the Least Money is

LIDDLE'S.

Special Bargains in Fine and Medium

FURNITURE.

The Finest Assortment and Largest Stock in Central Illinois.

BOOK CASES, WRITING CASES, MIRRORS, MATTRESSES, RATTAN AND CANE CHAIRS,

Parlor and Bed-Room Suites,

EASY CHAIRS AND ROCKERS,

—AND ALMOST—

Everything for Housekeeping.

OIL PAINTINGS AND ART STUDIES,

Best New Goods from the Factories Every Day,

In addition, one Store-room filled with the Best Heating and Cooking

STOVES,

With all the Latest Improvements. All Goods are Very Low in Price, and Now is the Time to Buy.

You can Save Money by Buying your Goods of

R. LIDDLE,

Four Large Store Rooms, Court House Block.

NOTICE.

Public notice is hereby given that the undersigned intends to make application to the city council at its next regular meeting, on November 1st, 1886, for a license to retail intoxicating liquors in a building located on lot 8, block 4, third Rolling Mill addition to Decatur, No. 1203 East Eldorado street; said building being owned by the undersigned.

oct6-d2w OLE JOHNSON,

ELEGANT

NEW WRAPS!

Received To-Day.

F. L. HAYS & CO.

Agents Bazar Patterns.

W. R. ABBOTT & CO.,

Jewelers,

Have just received an Elegant Line of Goods suitable for

WEDDING PRESENTS.

We have many things that are Very Handsome and Not Expensive.

RADIANT HOME!

Hard Coal Base Burner,

FOR 1886.

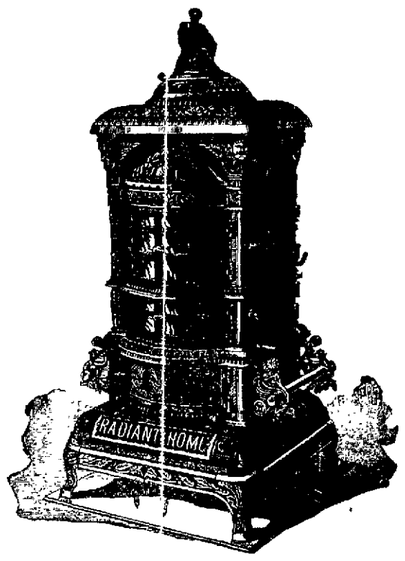

This New Pattern has all the valuable features of the Radiant Homes of the previous years, and excels all stoves as a specimen of art. The Radiant Homes still maintain their reputation as the best fitted and finished stoves made.

THE DUPLEX GRATE is still superior to all other grates for cleanliness and saving of fuel. We also have on sale the Round and Square shapes, so long and favorably known.

GRISWOLD & LEWIS,

Successors to CLOSE, GRISWOLD & CO.

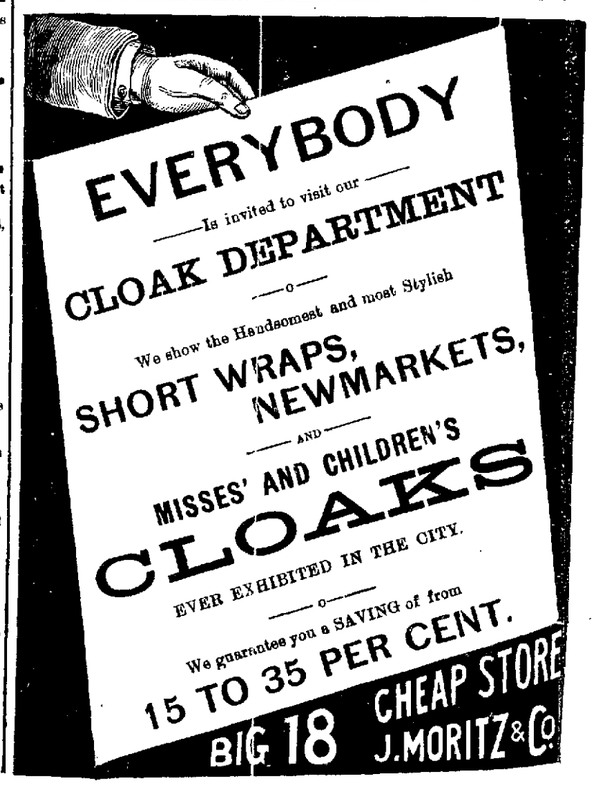

Artistic Wedding Goods!

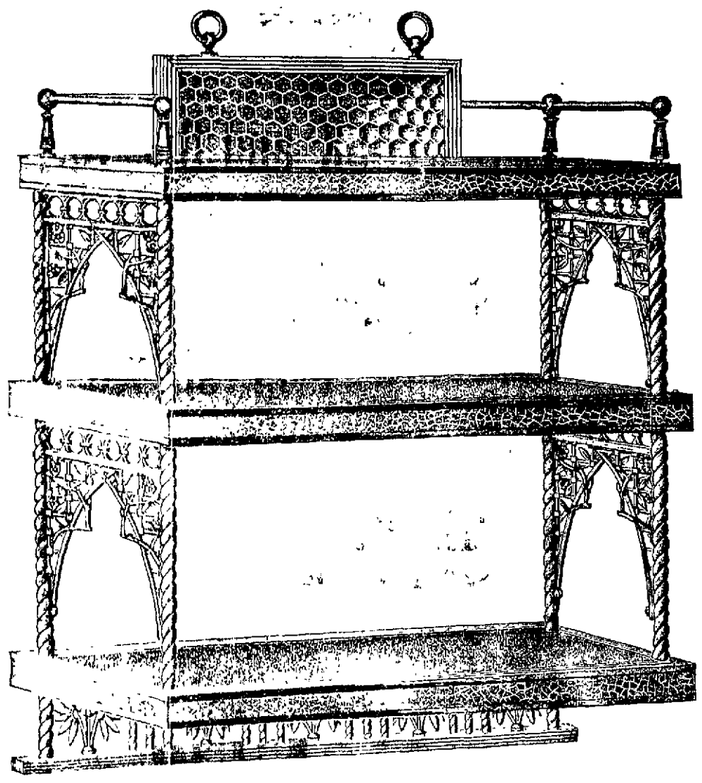

We have NEVER shown so nice a line before, and our selection embraces many goods not found elsewhere outside the large cities.

We invite you to call and see them.

OTTO E. CURTIS & BRO.,

Leading Jewelers.

EVERYTHING

—AS—

FINE AS SILK

—AT—

BREWER'S BAKERY,

211 North Main St., Decatur, Ill.

Sept. 14,1885—dtf

PALACE KING FURNACES.

Hard or Soft Coal.

PORTABLE OR BRICK SET.

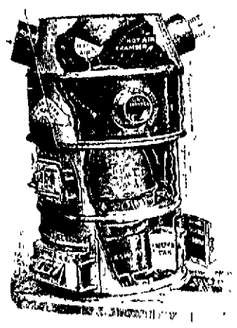

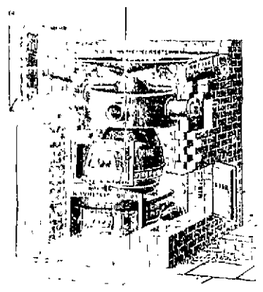

NO EXPERIMENT.

More "Palace Kings" sold in Decatur last year than all other makes combined. Call and get our Book of Testimonials and see how well our customers are pleased.

FERGUSON & DILLEHUNT

125 North Water Street.

W. H. CARROLL is now open to accommodate the public with fine wines, liquors and cigars at his saloon at No. 547 Front street, with a fine lunch periodically all day. Mr. Carroll's Restaurant is also in grand shape for anyone wishing anything in that line; open day and night. Please call. W. H. CARROLL, proprietor.
5-d10

Grand Ball.

The seventh annual ball of Cigar Makers' Union No. 29 will be given at Guards' Armory, Wednesday evening, Oct. 27. New music by the Opera Orchestra, and refreshments at the restaurant. Tickets, $1.00 each, to be had from members of the Union. Grand march promptly at 9 o'clock. 11-dtd

JUST received, a nice assortment of tobogganing caps in all colors, at Mrs. K. Einstein's. 11-2w

HARD COAL, all sizes, on Water street, also Wood and Decatur Coal. Try us; Geo W. Ehrhart & Co. sept21-dlm

A Regular Earthquake.

Wood, best seasoned jack oak, delivered, $3.50 per cord for September.

Wood, best split stove wood, cheaper than the cheapest.

Wood, best solid jack oak chunks, cheapest fuel ever sold.

Coal, Scranton hard coal, is the best, always at lowest prices.

Coal. V. H. Parke is down town agent for Decatur Coal Co.

Feed—all kinds of stock feed you can ask for.

Feed. V. H. Parke is the only manufacturer of the New York Dairy Feed. It is the cheapest and best.

Goods delivered promptly and must be O. K.

My prices are always the cheapest and quality the best.

I want you to come and see me and get prices, or telephone 55. sep3-d6w

FINE worsted Cardigan Jackets, full regular made, in latest shades, warranted not to fade, suitable for kook-keepers and clerks generally, at B. Stine's. dtf

The Rally at Blue Mound.

There was an enthusiastic rally of Republicans of Pleasant View towhship at Blue Mound last night, when 200 to 300 voters, with many ladies, attended the meeting held in the town hall. D. H. Dunbar served acceptably as chairman. Capt. J. H. Rowell, candidate for congress, spoke for nearly two hours, delivering an address full of food for thought and spiced with anecdotes. The speech was well received, and was complimented by several independent democrats in attendance. A. H. Mills, George R. Steele and J. H. Manzy, the next county judge, treasurer and sheriff, made short talks and formed the acquaintance of voters. The Republican voters of Pleasant View are all in line for the straight ticket, and will make a good showing on election day.

The enterprising town of Blue Mound has a bright prospect before it, and is daily growing in population. The water works for the town are nearly completed.

THE loss of John Trainor by the recent fire at his home is fully $900. The five year insurance policy in the Rockford had been allowed to run out through an oversight.

THE Will L. Smith and Andrews combination that started out from Decatur some months ago has disbanded, and the Smith section are now in the city recovering from an attack of Durango fever. Mrs. Smith is very ill. It is represented that Anderson worked Smith for $181.10, besides failing to pay salaries. Will says he doesn't want any more combination shows.

Wedding Bells at Elwin.

The marriage of Mr. Lewis C. Elba, of Decatur, and Miss Mollie E. Hamilton, daughter of Mrs. O. Hamilton, was solemnized by Rev. W. L. Bankson at 7 o'clock Tuesday evening (Oct. 12) at the home of the bride's mother near Elwin, in the presence of about 150 invited guests. Mr. and Mrs. Geo. S. Durfee, Mr. and Mrs. Peter Ullrich, F. M. Webb, Charles Moffit, Mrs. L. B. C. Lellingwell, Miss Minnie LaRoe, Miss Annie Moffit, Miss Mary Williams and sister, of Decatur, were present. The bride wore a white gros-grain silk, richly trimmed with brocaded white velvet, and ornamented with natural flowers. The groom appeared in convoutional black. A sumptuous wedding supper followed the cordial congratulations. The bride received a very large collection of useful and ornamental gifts. Mr. and Mrs. Ellis arrived in the city last night and took possession of their new home at No. 573 West Decatur street.

HOW BAKING POWDERS ARE MADE.

While rival companies are disputing as to what ingredients are to be found in the "best baking powder," the public will be interested in the following definition of these now indispensable articles, as given by Appleton's Cyclopedia, the acknowledged American authority:

"The best baking powders are composed of bitartrate of potash (cream of tartar), tartaric acid, carbonate of ammonia, and soda bi carbonate, bound together by a little starch."

To Citizens of Decatur and Vicinity.

I have recently purchased of D. F. Hamsher, on East Wood street, between Water and Main, the entire stock of wagon materials, tools, benches, blacksmith fixtures, etc., and have leased the west half of said Hamsher building, for the purpose of accommodating the public generally in whatever they may need in the repair line on wagons, drays, buggies, etc., either in woodwork, blacksmithing, painting or trimming. Parties wishing anything in my line will do well to give me a call, as I employ good workmen and do good work as cheap as the cheapest. Remember the place—East Wood street, between Water and Main.

O. W. FREW,
oct13-d6w1 Hamsher's Old Stand.

Shoes that Have No Equal.

Those $6.00 Ladies' fine Shoes, at Busher & Hutchin's, the leaders. dtf

WE have an exceptionally large and elegant stock of knit and crochet goods.
Big 18 CHEAP STORE.
13-d&w1w

FRESH bulk oysters every day at Wood Bro's. oct7d2w.

WHITE FOAM is the flour you want. Try it.

The Daily Republican.

FRESH

Baltimore Oysters

We are now ready to supply Restaurants, Hotels and Boarding Houses with Fresh Baltimore Oysters.

Special Prices Made to the Trade.

PETER ULLRICH, 144 E. Main St.,

Wholesale Agent for the celebrated A. BOOTH & SON'S Baltimore Oysters, the Largest House in the United States. Fresh Stock Always on Hand.

PETER ULLRICH,

144 East Main Street.

WEDNESDAY EVE., OCT. 13, 1886.

LOCAL NEWS.

FOR PRESENTS look through the mammoth assortment at
E. D. BARTHOLOMEW & Co.'s.

ASK for White Loaf flour.

SECURE seats for "Bound to Succeed" to be given Saturday night.

BUY ice of Maffit—Telephone 199.

THE old Decatur ball team defeated the Prickly Ash club at Little Rock yesterday, by a score of 4 to 1. Rah!

BUSHER & HUTCHIN for School Shoes

BUY your groceries at Peter Ullrich's store, East Main street.

DAVE KAUFMAN, the local weather sage, predicts that the first snow will appear about Oct. 23.

MR SILAS PACKARD advertises his residence property on North Main street for sale. He has occupied that corner for 30 years and desires to make a change.

PRESCOTT keeps always on hand a complete stock of Pianos and Organs, from which an instrument may be selected to suit the most critical.

DRIVE whist will be the principal game at the parlors of the Decatur Club to morrow night. It will be Ladies' Night.

DELICIOUS peaches in baskets and California grapes at Lehman & Bolen's grocery store on Merchant street.

DECATUR will probably make an effort to secure the next annual state convention of the Y. M. C. A. Such a gathering of christian workers is to be longed for by any community.

DO YOUR trading at Montgomery's store on North Water street.

TUESDAY the 56th birthday of Rev. John H. Myers, widely known as a Baptist preacher, was celebrated last night at the family home on South Church street. A fine supper was served and the old gentleman received a number of gifts.

DEAL with J. Lytle & Co. in Opera block. Get good groceries there; also Vienna bread and cakes.

THE refitted Brenneman & Co. saloon will be closed from Tuesday night until Wednesday evening at 7 o'clock, when it will be opened for the inspection of the public. No business will be done on Wednesday evening. The grand opening will be on Thursday, when a sumptuous free lunch will be served. Everybody is invited to call and partake. 13-1t

NEW road carts and fine Iron Felloe farm wagons to suit you at D. F. Hamsher shop, Wood street.

THE famous warbler, Emma Rice, who was here with Col. Wood's show and made a hit, will appear to-night in the variety-burlesque show.

TELEPHONE to Niedermeyer. He will supply you with good groceries.

EDWARD HUSTON, who was in the furniture business in Decatur for many years, has rented the Shaffer building at Maroa, where he will at once open a full stock of furniture. He is an experienced furniture man, and a very clever gentleman in all the relations of life.

CALL on Abel & Locke for real bargains in fine carpets; also household novelties.

The Concert.

A large and appreciative audience attended the artistic concert given at the opera house last night by the Baptist church choir, kindly assisted by local talent. The participants were Fannie Ehrman, Lizzie Kniesper, Mrs. O. F. Spaulding, Mrs J. P. Boyd, Miss Witherspoon, Mr. Tucker, H. Nillson, Mamie Freeman, Elmer Miller, B. Brown, Charlie Freeman, Mae Harwood, Eugene Wayne, Henry Roberts, Mr. Fears, Mr Lindermood, Ira Brown and others. The vocal and instrumental selections were varied, and the choir sustained its reputation as excellent singers. Mr. Brown made a big hit with his banjo, and quite unexpectedly perhaps those engaging in the "Singer's March" caused considerable merriment by their odd evolutions. Quite reluctantly they returned to repeat the scene with variations.

HE was selecting presents for his girl before Christmas. He bought an amber comb, a box of caramels, and a bottle of Dr. Bull's Cough Syrup, and showed himself thereby a right sensible dude.

"Enterprise of great pith and moment" are so engrossing the minds of men, that they neglect their own affairs, and grow old with pain, forgetting that a bottle of Salvation Oil will cure all.

Amusements.

The burlesque and specialty company, with Misses Hall and Bloodgood in the lead, have arrived and will appear tonight in a big specialty bill at the opera house. "Ox—y—gin" will be the comedy.

Friday night the renowned "Lights o' London" scenic play will be put on the stage in elegant style.

Saturday night the new melo-drama "Bound to Succeed," with a carload of special scenery, will be the attraction.

BEAUTIFUL chamber sets at small cost on sale at Dustman & Meyer's furniture store.

Dress Goods.

We have just received an additional invoice of magnificent dress goods, medium and low priced, and in all the novelties and popular shades in the markets. See them. *Our prices are extremely low.*
Big 18 CHEAP STORE.
13 d&w1w

WE are still holding on to the *Fifty Dollars Reward*. Those who have sent in solutions, by calling at the Business College, we will gladly prove to you why wrong. Now you can never make money easier—as there is nothing in the transactions that is not practical.

Let us see who will be first. *See handbill.*

THE GALLANT FORTY-FIRST.

Business Meetings Held During the Late Reunion—Full Roster of the Survivors.

THE FORTY-FIRST ILLINOIS REGIMENT.

The first session of this regiment was held at the court house, October 8th. Captain M. F. Kanan presided. The roll was called by the secretary and corrected. The secretary's annual report was a long one, and showed that much had been accomplished in the last year. Letters were read from Gen. W. T. Sherman, Gen. A. P. Hovey and Gen. W. Q. Gresham, in reference to the charge at Jackson, Miss., on July 12th, 1863. A report of the finances received and expended was also read.

On Thursday morning at the court house the regiment assembled and a reception was held in honor of Mrs. Col. I. C. Pugh and family, at the close of which the regiment was photographed by Mr. Piper, who will also photograph the old blue battle flag, and comrades can get pictures of the flag and regiment by addressing Mr. Piper, or the secretary of the regiment. There were 183 members present to answer to roll call; more than have ever been together since the war, and more than will ever again meet together. The regiment held a business meeting on Thursday at the headquarters of Dunham Post, at Camp Sheridan. Capt. J. F. Harrold presided, and the following officers were elected for the ensuing year:

President—H. M. Minor, Lovington, Ill.
Vice President—G. C. Butts, Pana, Ill.
Corresponding and Recording Secretary—E. T. Lee, Cerro Gordo, Ill.

Company Secretaries were elected as follows: A, George R. Steele; B, N. E. Powell; C, G. B. Cundiff; D, Joe Worthington; E, J. J. Ward; F, A. D. Mulleary; G, John J. Benepte; H, Isaac Yantis; I, John Churchill; K, Enoch Gregory.

Speeches were made by President Minor, the old regimental chaplain; Benj. Swartz and others. Capt. J. B. Reed gave a historical sketch of the charge at Jackson, Miss.

Comrade J. H. Crowder was made an honorary member of the association. Before adjourning the association decided to hold the next annual reunion at Sullivan.

The 41st Illinois was the first regiment to organize at the fair grounds at Decatur, and dedicated the place as Camp Pugh. It was the first regiment to open the main battle at Fort Donelson, and the first regiment to land on the historic field at Shiloh. It belonged to Gen. S. A. Hurlbutt's 4th Division, 17th A. C., and with that division held the left centre at Shiloh for seven hours against the assault of the combined rebel forces. It participated in the Vicksburg campaign, and at Jackson, Miss., July 12, 1863, it was almost annihilated in the terrible assault on the rebel works, losing over two-thirds of the men and officers who went into the charge. It was on the Atlanta campaign and helped to bear the banner to the sea under Gen. W. T. Sherman, going through the Carolinas. It was present at the final surrender of Johnston's army, and participated in the great review at Washington, D. C. It is numbered among the eight Illinois regiments who lost the most men killed outright on the field. They are the 9th, 11th, 10th, 30th, 36th, 39th, 41st and 53d Illinois Regiments, as given from the record of the Adjutant General's report.

The 41st Illinois by resolution sent their old blue field flag to Memorial Hall, Springfield, where it will be placed along with the Illinois battle flags. The report of the secretary showed he had written over 1,000 letters in the last year in perfecting the organization.

In the procession on Thursday morning H. M. Streever and Lewis B. Marsh carried the colors of the 41st Illinois. Comrades March and Streever are the color bearers who had the colors at Jackson. Marsh was the first one shot carrying the blue banner. He was wounded. He bore what is left of the same banner. Streever carried the National colors and with his flag shot into he bore it off the field. This flag is at Memorial Hall, Springfield.

Among the first to arrive on Tuesday was the Rev. Benjamin C. Swarts, the presiding elder of the Newton, Kansas, district. He is the old chaplain of the 41st Ill., and opened the exercises with prayer. Chaplain Swarts during the battle of Shiloh received a bayonet wound in the hand, from which many of his comrades understood he died. His presence was a surprise to many of the 41st and he received a hearty welcome.

ROSTER.

The following is a roster of the 41st Illinois Regiment who were present at the reunion at Decatur, Ill., October 8th and 7th, 1886.

REGIMENTAL.

Lieutenant Colonel John Warner	Clinton, Ill
Major R. H. McFadden	Mattoon, Ill
Major Geo. R. Steele	Decatur, Ill
Chaplain B. F. Swarts	Newton, Kan
Q. M. John Baughman	Taylorville, Ill
Asst. Q. M. N. E. Powell	Sullivan, Ill
Asst. Surgeon J. W. Coleman	Monticello, Ill

COMPANY A.

M. F. Kanan	Decatur, Ill
Geo. R. Steele	Decatur, Ill
Geo. W. Betzer	Oreana, Ill
C. C. Crandle	Maroa, "
Aaron Cole	Cerro Gordo, Ill
J. W. Edmonson	Collinsville, Ill
Adam Ebert	Emont Furnace, Pa
Isaac W. Kile	Argenta, Ill
Reuben Longnbaugh	Decatur, Ill
K. H. Roby	Decatur, Ill
Joseph Ray	Forsyth, Ill
Theo. R. Strope	Oreana, Ill
H. M. Streever	Argenta, Ill
Aaron Smick	Decatur, Ill
H. L. Stookey	Decatur, Ill
J. H. Troxell	Argenta, Ill
William Wheeler	Mt. Zion, Ill
W. H. Whitesell	Decatur, Ill
H. R. Wilson	Decatur, Ill
H. S. Colladay	Decatur, Ill

COMPANY B.

James A. Butt	Bethany, Ill
R. D. Foster	Bethany, Ill
Emanuel Good	Decatur, Ill
J. C. Good	Decatur, Ill
H. F. Kennedy	Bethany, Ill
J. C. Morgan	Shelbyville, Ill
A. J. Mulholland	Bethany, Ill
H. M. Minor	Lovington, Ill
N. E. Powell	Sullivan, Ill
L. B. March	Lovington, Ill
William B. Smith	Bethany, Ill
A. B. Thomason	Todd's Point, Ill
John Taylor	Bethany, Ill
William Vaughn	Bethany, Ill
A. N. Wilson	Taylorville, Ill

COMPANY C.

John W. Bullock	Clinton, Kan
E. R. Bay	DeWitt, Ill
J. C. Adams	Kenney, Ill
W. T. Clifton	Kenney, Ill
J. B. Cundiff	Utica, Ill
Samuel Cohean	Delavan, Ill
H. Gesford	Defiance, Ill
James Gibson	Lane, Ill
Daniel Glenn	Decatur, Ill
Lewis Hill	Alexander, Mo
J. P. Hazel	Utica, Ill
William King	Wapella, Ill
Mathias Cline	Clinton, Ill
R. P. McHenry	Clinton, Ill
Reuben Poff	Kenney, Ill
F. M. Phares	Clinton, Ill
L. W. Sprague	Monticello, Ill
John F. Spencer	Clinton, Ill
Carl Spainhour	Lane, Ill
Samuel Stewart	Kenney, Ill
Samuel Wilson	Waynesville, Ill

COMPANY D.

R. H. McFaddon	Mattoon, Ill
Joseph Withington	Mattoon, Ill
Simeon Bundy	Sullivan, Ill
J. W. Cox	Martinsville, Ill
J. W. Ellis	Mattoon, Ill
Maurice German	Vandalia, Ill
Henry Ludwick	Clinton, Ill
F. A. Norvell	Mattoon, Ill
W. H. Wyman	Gays, Ill
W. C. White	Marshalltown, Ia
George Brosam	Sullivan, Ill

COMPANY E.

James A. Wilson	Casner, Ill
Robert Warnick	Boody, Ill
John Ward	Decatur, Ill
J. F. Walker	Boody, Ill
William Burnett	Boody, Ill
William Blair	Cherryvale, Kansas
R. Austin	Moawequa, Ill
Henry Jostes	Blue Mound, Ill
J. W. Little	Blue Mound, Ill
James McQuality	Blue Mound, Ill
James M. Nicholson	Lathrop, Mo
Charles Nevins	Decatur, Ill
J. A. Pasley	Prairie Hall, Illinois
G. W. Rolls	Lathrop, Mo.
F. M. Stephens	Blue Mound, Illinois
W. H. Stephens	Boody, "
C. H. Ulmer	Jacksonville, "
John Scott	Blue Mound, "
George F. Taylor	Lovington, "

COMPANY F.

J. F. Harrold	DeWitt, Illinois
John Armstrong	" "
Edward Cronap	Monticello, "
John T. Dollavou	Weldon, "
Hugh Davenport	Lane, "
J. C. Hughs	Seneca, Kan.
T. C. Haggard	Farmer City, Illinois
A. H Harris	Decatur, "
W. W. Murphy	Farmer City, "
A. D. McHenry	Clinton, "
Thos. Porter	DeWitt, "
C. P. Richards	Clinton, "
Thos. R. Smith	" "
Hugh Thompson	Lane, "
William H. Taylor	Clinton, "
G. W. Wakefield	Sioux City, Ia.
Alfred Wilson	Wapella, Illinois
J. M. Jones	DeWitt, "

COMPANY G.

Charles G. Young	Taylorville, Illinois
W. H. Andrews	DeWitt, "
G. C. Butt	Pana, "
D. E. McGarrah	" "
L. Hoover	Taylorville, "
George Hall	" "
Thos. Langley	" "
L. Richards	Waynesville, "
R. R. Ryan	Bradshaw, Neb.
Thos. Wahlow	Taylorville, "
John J. Benepte	Assumption, Illinois
Frank Crawford	Waynesville, "

COMPANY H.

W. F. Turney	Shelbyville, Illinois
Isaac Yantis	Dalton, "
B. F. Doyle	" "
A. U. Roy	Macon, "
Harmon Mietz	Dalton, "
William Verner	Lintner, "
Peter Wellhouse	Wakarusa, Kan.

COMPANY I.

E. T. Lee	Cerro Gordo, Ill.
Leander Green	Web City, Mo.
John Churchill	Illiopolis, Illinois
John Baughman	Taylorville, "
H. G. Crawford	Illiopolis, "
A. Flock	Grove City, "
John Fletcher	Blue Mound, "
Jonathan Grider	Argenta, "
J. B. Hopkins	Ashmead, Kan
Hiram Hougland	Taylorville, Illinois
Jacob Honshic	Blue Mound, "
John Harmon	Taylorville, "
Hugh Hunter	Illiopolis, "
John McKalg	Blue Mound, "
H. C. Porter	Grove City, "
A. S. Parrish	Taylorville, "
John Pentricus	Illiopolis, "
A. A. Shartzer	" "
Theophilus Sherman	Foster, Mo.
James Stonaugh	Triplet, Mo.
Michael Shea	Decatur, Illinois
Samuel Dickerson	Mechanicsburg, "
Alexander Marshall	Boliva, "
Henry Cochran	Blue Mound, "

COMPANY K.

Edward H. Bartlett	Greenwood, Ind.
George Cross	Clinton, Illinois
E. Conard	Decatur, "
Milton Z. Davis	Arcola, Mo.
Harrison Duncan	Forsythe, Illinois
Enoch Gregory	Clinton, "
George Mentger	Cerro Gordo, "
H. A. Snyder	Aurora Springs, Mo.
James Stewart	Wichita, Kan.
James Warren	Decatur, Illinois
John Blue	Rowell, "
Curtis Ray	Springfield, "
Clark Dement	Kenney, "

J. H. Crowder, Honorary Member 41st Ill., by vote of Association.

Suicide at Sixteen.

Alice Hughes committed suicide at Moawequa yesterday by drowning herself in a pond of water 12 inches deep. The girl had been betrayed, and in her disgrace she resolved to die. Her alleged betrayer has been held to the circuit court for trial. The young girl was but 16 years of age. She had lived with the family of W. R. Reighley for two years.

REPUBLICAN RALLY.

Big Meeting at the Court House,

Friday Evening, Oct. 15.

Speech by Hon. J. H. Rowell, Candidate for Congress.

The voters and ladies of Decatur are invited to attend the Republican Rally at the court house Friday night, when Capt. Rowell will address the meeting.

The members of the Young Republicans' Club are requested to meet at Guards' Armory at 7 o'clock for Escort duty. All Young Republicans, including those who have not yet had an opportunity to join the club, are urged to turn out.

THOMAS H. HARRIS, father of Mrs. John S. Jones, of Long Creek township, died at Concordia, Kansas, October 9th, aged 77 years, 7 months and 29 days. The deceased leaves a widow and five daughters. He lived in Decatur many years, and his occupation was that of a tailor. He went to Kansas during the past year. He was a native of Montgomery county, Maryland.

PERSONAL MENTION.

Mrs. I. N. Martin is in Chicago visiting her sister.

George Nebinger and wife went to Chicago yesterday to see the sights.

Mrs. E. A. Roach left last night for Bowling Green, Kentucky.

Mrs. W. G. Ross and son Carleton have returned from Rockford.

G. D. Thomas arrived yesterday from Minneapolis, Minn.

Mrs. Callender, wife of "Happy Cal.," has arrived from Little Rock, Ark.

Thomas Grove and wife, of Cerro Gordo, are visiting Mrs. Emma Walker.

Harriet J. Haines, of Chicago, representing the Slayton Lyceum Bureau, is at the New Deming.

Gen. John A. Logan will be the central figure at the Republican rally at Peoria Friday night.

Major J. W. Wilmeth, of Bloomington, is in the city visiting his cousins, the Hardy brothers.

"Chet" D. Holiday has opened a hardware and general repair shop at Blue Mound. He is doing well.

Hon. Ben Freeman, of Boston, is in the city on a visit, the guest of Supervisor Freeman, his brother.

Jasper Young and Miss Emma L. Potter, both of Maroa, were married in the Leland Hotel at Springfield Tuesday by Judge Matheny.

Mr. and Mrs. Alex Nebinger passed through Decatur last night, en route for Chicago, to visit the Exposition and to transact business.

Miss Minnie Allyn, of St. Paul, Minn., arrived in the city yesterday afternoon for a visit among friends. She is with the family of E. B. Pratt.

Mrs. Clara Bowles and Miss Belle Hobbs, Decatur teachers, are in Chicago getting points at the Normal schools in that city.

Cal Waggoner is again at his desk at the bank. He has brought his bride home. The REPUBLICAN in the name of the city bids her welcome.

H. H. Betzer writes to have his REPUBLICAN sent to Adams, Neb., where he says corn is bringing 20 cents; oats 20 cents; hay $2 a ton in rick; potatoes 40 cents a bushel.

Joe Starr arrived home from Hot Springs, Ark., yesterday. Mrs. Starr who is yet in poor health, will remain at the Springs for the present. Her mother is with her.

Miss Grace Buck, of Chicago, Miss Jennie Whitcomb, of Minneapolis, Miss Celeste Duhring, of Kansas City, Miss Kate Brockenbrough, of Lafayette, and Miss Alice Servis, of St Louis, who with Miss Cora Chambers, of this city, are to be the bridesmaids at the Thomas-Race wedding to-morrow evening, have arrived in the city, and are guests of J. W. Race and family.

Honest as the Day is Long.

Our line of Gents' fine Shoes. Largest stock, lowest prices, and latest styles, at Busher & Hutchin's, the leaders dtf

MARRIED.

In this city, at the residence of the bride's father, Robert Wilson, No. 651 West Wood St., at 7 o'clock p. m., October 12th, by Rev. W. H. Wilder, MR. D. M. ITTNER, of Blue Mound, and MISS ANNA WILSON.

There was a large attendance, a fine wedding supper, and many useful presents for the bride.

LADIES', Misses' and Children's Winter Shoes, Rubber Boots and Slippers, cheap, at Busher & Hutchin's, the leaders.
oct12-dtf

The Chicago Grain Market.

The following were the closing quotations in Chicago at 1 p. m. to-day, received by G. C. Caldwell, Commission Merchant, this city:

Wheat—71⅜ Oct; 73 Nov.; 74⅛ Dec; 81½ Jan.

Corn—34½ Oct; 35¾ Nov; 36⅞ Dec; 41⅛ Jan.

Oats—24¼ Oct; 25⅛ Nov; 26⅛ Dec. 30½ Jan.

Pork—$9.10 Oct; $9.10 Nov; $9.12 Dec; $10.09 Jan.

Lard—$5.77 Oct; $5.77 Nov; $5.87 Dec; $5.99 Jan.

Ribs—$6.75 Oct; $— Nov; $— Dec; $5.15 Jan.

Live Stock—Estimated receipts—Hogs, 7,600; official yesterday, 4,028; shipments, 4,792; left over from yesterday, about 1,000; prices-mixed, $3.70@$4.45; heavy $3.70@4.15; packing, $4.20@$4.75; Cattle, 6,600; fairly active.

Car Lots—Winter wheat 18; spring 150; corn 288; oats 153; rye 6; barley 96.

P. W. DONAHUE, the genteel dispense of fermenti is now with W. H. Carroll at No. 547 Front street, where he will be glad to receive his old friends as usual.
7-d15

LINN & SCRUGGS

Invite Special Attention to their Very Large and Elegant Assortment of Ladies' and Misses'

CLOAKS,

Embracing everything that is New in Long and Short Wraps, in Silk, Plush and Cloth, of the Latest Importations.

PLUSH SACQUES

Of the very best quality, and at prices so low as to excite wonder. Call and see them.

LINN & SCRUGGS,

Agents Butterick's Patterns.

THE CARBON

Peninsular.

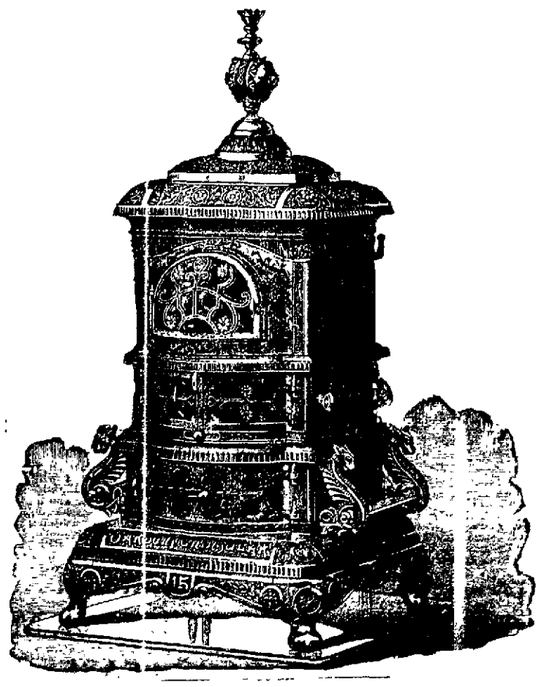

This is the Only Successful Soft Coal Base Burner Ever Placed on the Market.

ELEGANT IN DESIGN AND WORKMANSHIP

Guaranteed in Every Respect.

SOLD ONY BY

Morehouse Wells & Co

134 East Main Street.

We Smile at the Verdict Rendered!

JOHN IRWIN FOUND GUILTY

Selling the BEST GOODS for the LEAST MONEY.

Delivering to the purchaser the article bought.

Guaranteeing every article purchased to be as represented or money refunded.

Doing a square upright business on the MUTUAL PROFIT PLAN.

The Jury, composed of our most intelligent citizens, recommend the

WHITE FRONT

To all who wish a SQUARE DEAL.

PROFESSIONAL CARDS

R. A. S. WALTZ,

DENTIST.

Office over Barber & Baker's shoe store, 123 East Main street, Decatur, Ill.

JOHN A. BROWN

ATTORNEY AT LAW

And MASTER IN CHANCERY for Macon county Illinois. Office over Linn & Scruggs' dry goods store. Entrance from court house stairway.

BUNN & PARK, (D. L. Bunn, Edwin Park.)

ATTORNEYS AT LAW.

Offices No. 14 East Main street, up-stairs, Decatur, Illinois.

B. L. STERRETT

ATTORNEY AT LAW.

Office with C. P. Fuller, over the Postoffice Decatur, Ill.

M. CORBY,

ATTORNEY AND COUNSELOR AT LAW.

Office over the Decatur National Bank. Special attention to business in Probate and Chancery.

FRANK W. HAINES

BILL POSTER, DISTRIBUTOR,

—AND—

AGENT SMITH'S OPERA HOUSE,

may be found on inquiry at the REPUBLICAN Office, Decatur, Illinois.

H. PAGE,

ATTORNEY AT LAW,

SOLICITOR IN CHANCERY AND NOTARY PUBLIC

Office, 156 East Main Street, Decatur, Illinois. Upstairs over C. A. M. Bank. Also, Office and Residence, 130 West Wood Street.

All real estate business in Law or Chancery. Make collections in all parts of the United States. Write Deeds, Mortgages, Wills and Contracts. Unknown knowledgements and depositions. Pensions, Bounty, and other War Claims prosecuted. Buys, sells and rents real estate, and collects rents.

NEW

BOOK BINDERY

AND

Blank Book Manufactory.

Magazines and all kinds of books bound and repaired.

Telescope Boxes made to order.

Names stamped in gold on books, pocket-books, toilet cases, etc.

Job binding to order, checks, etc.

127 S. Water St., Decatur.

HERMAN SPIES,

Oct. 4-d&w Proprietor.

J. B. BULLARD,

UNDERTAKER

—AND—

FUNERAL DIRECTOR.

Mr. Bullard will always keep in stock the best of everything pertaining to the Undertaking business, with cheap prices to correspond. He makes a specialty of Embalming and preserving the remains of the dead. Do not fail to interview Mr. B. before buying elsewhere. Hearse always ready for use. The best hearses and carriages always ready for prompt service at low prices. All attendance on duty night and day, and all orders by telephone will receive prompt attention.

Stand Southwest Cor. of Old Square

Residence, 273 West Main Street.

DECATUR, ILLINOIS

March 3, 1886—d1f

DR. S. H. SWAIN, Veterinary Surgeon.

Office Second Door East of Imboden's Meat Market, on Wood Street,

DECATUR, ILL.

All Diseases of Domestic Animals Treated. Charges Reasonable.

Telephone 359: Calls Promptly Answered.

feb wd&wtf

SPECIAL BARGAINS

AT THE DECATUR—

New Carpet Factory

FOR RAG AND CHAIN CARPETS.

I can show a finer display of home-made carpets at my sale room than can be seen in Central Illinois.

Carpets made to order at short notice and the price charged will be in proportion to amount of chain used.

Rags taken in exchange for carpets.

Please call and see for yourself.

C. A. WESTHAFER,

199 Old Square—Rothfuss Block.

Sept 9-d&wtm

GOLD fields are scarce, but those who write to Stinson & Co., Portland, Maine, will receive free, full information about work which they can do, and live at home, that will pay them from $5 to $25 per day. Some have earned over $50 in a day. Either sex, young or old. Capital not required. You are started free. Those who start at once are absolutely sure of using little fortunes. All is new.

febl-d&mowly

WANTED, LOST, FOUND, &c.

[Notices in this column, of five lines or less, will be inserted one week for 25 cents, payable in advance.]

MRS. DR. DURANT, Clairvoyant. She reads the deepest secrets, unveils the future, unites separated lovers and causes speedy marriages. One week only, Hotel Brunswick, Room 19. 12d1w*

LOST—About 10 a. m. on Monday, Oct. 11, somewhere on East Wood st., a suit of ladies' underwear, done up in a newspaper. The finder will please return it to the store of Linn & Scruggs, and receive suitable reward. 11d6*

FOR RENT—House of 4 rooms and kitchen, on Maryland st. Inquire at Franklin House on East Cerro Gordo st. 9d5* ED. FROST.

WANTED—A good girl to do work in a small family. Apply at No. 545 Cemetery street. 9d6*

FOR RENT—231 West Cerro Gordo st., for rent on reasonable terms. Five rooms, well, cistern, and barn for five horses, all in good repair. Enquire of E. B. Pratt, 651 North Church st., Decatur, Ills. d6*

ROOM MATE WANTED, by a young gentleman, to share a pleasant, warm front room with two beds; $4.00 per week with board. Apply at 511 N. Franklin street, between Eldorado and Cerro Gordo streets. 8d6

WANTING to take my invalid mother south for the winter months, I will rent 50 acres and part of my house, which is in Decatur School district. LAURA ALLEN.

oct7 d6w1*

FOR RENT House of two rooms, and good shed; well and cistern handy. Apply at 848 East John street. sep20-d1f

SOCIETY ADDRESS CARDS—I have a large and elegant assortment of samples of Embossed Address Cards for all societies—Masonic, Odd Fellows, Knights of Pythias, Knights of Honor, Good Templars, Good Men, Knights of Labor, Foresters, Grand Army, Woman's Relief Corps, Military, Locomotive Engineers and Firemen, R. R. Conductors and Brakemen, Telegraph Operators, etc., etc. Prices low. Call on me at REPUBLICAN Job rooms. sept9 d1f JNO W. LYON.

MONEY TO LOAN.—We are now prepared to receive applications for loans on farm property, from $500 upwards, for three or five years. Parties will do well to call on us before making loans. NELSON & HARNSBERGER, 221 South Park street. daw

MONEY to loan in large and small amounts. Loans made on live stock, farm implements, or household goods. All classes of loans negotiated on short notice. Loans on farms and city business property at 6 per cent. interest. Apply to A. T. SUMMERS, over New York Store. July 16 dawtf

FOR SALE—House with four rooms, on W. North street. Inquire of JOHN QUINLIAN aug19-d1f

FOR SALE—The General Moore Residence on West Prairie st. Is one of the most desirable properties in the city. Payments to suit purchaser. J. M. CLOKEY. July 25 d1f

WOOD—Stove Wood—Cord Wood—Mere Wood, better Wood, and will sell cheaper than any other Wood in the city. The wood is right here in the city where you can inspect it. Do not buy until you see me. All kinds of stock feed at rock bottom prices. I am down town agent for Decatur coal. Always deliver promptly. Telephone 55. V. H. PARKE. June 5 d1f

HAVE your feathers and mattresses renovated at the mattress factory, 551 North Broadway. J. S. COX & CO. Telephone Stevens Brothers. march-d1f

NOTICE—I am prepared to furnish or direct, in first-class style, suppers and dinners, for weddings or other parties. Give me a trial. WM. HOLLAND 651 S. Main street. 18-d1f

WANTED—Everybody to know that Bauhman Bros. will buy or trade for your old style furniture in exchange for new. Call and see them. m17d-tf

NOTICE.—I am prepared to thoroughly repair, black and put up parlor and kitchen stoves. J. H. ROSELL, 825 East Wood street. aug 25—d1f

MONEY TO LOAN in sums of from one to twenty thousand dollars. Apply to B. McGORRAY, real estate and insurance agent, No. 105 N. Water St. Decatur Ill. May25 d1f

To All Whom it may Concern:

You will please take notice that on Tuesday, the 9th day of October, 1886, I will appear before His Excellency, R. J. Oglesby, Governor of the State of Illinois, and make application for the pardon of my son, John, for the remainder of his term of sentence in the county jail in Macon county, Illinois.

sept29-d3w JOHN MURPHY.

THE HAWORTH STOCK FARM FOR LEASE.

The undersigned will lease the 200 acre Stock Farm, situated one mile west of Decatur on the Springfield road, known as the HAWORTH STOCK FARM, for a term of years, to any responsible party, on very favorable terms. They will also sell at public sale on

TUESDAY, OCTOBER 26, 1886,

all their agricultural implements, and all the live stock now on the farm, which consists of a fine lot of Short-horn cattle, brood mares and colts, sheep and hogs.

For further particulars, address or apply to

L. L. HAWORTH, or
P. H. BRUECK,
sept30-d&wtf Decatur, Ill.

Hanging Lamps.

New styles, largest variety and lowest prices, buyers will now find at Wingate's Lamp Store, Central Block, Merchant street. sept9-d&wtf.

CANTON FLANNELS for 5 cents—good quality, at Roach Bros. sept15-d&wtf

OPENING of the regular half term of the Decatur Musical College Monday, October 11th. 5-dawlw

THE Champion and Myres Force Pumps are the best force pumps made. For sale by Spencer, Lehman & Co. Feb 17-d&wtf

FOR bargains call at Cheap Charley's. d&w

GREAT bargains in Ladies' Muslin Underwear, at Linn & Scruggs. d&w

You are sure to get Decatur Coal when you order of Geo W. Ehrhart & Co. sept21-d1m

You are sure to get Decatur Coal when you order of Geo W. Ehrhart & Co. sept21-d1m

Go to the Decatur Musical College for reliable instruction. Cor. Main and William streets. sept15daw tf.

CAMP MEETING TUNES,

To Which Were Sung Good Old Hymns in the Good Old Way.

[Special Correspondence.]

TERRE HAUTE, Ind., Oct. 12.—The complaint goes up to high heaven, from the churches and Sunday schools of the regions which once knew the "circuit rider" in all his glory, that the so-called "sacred" music of to-day "doesn't wear like the good old tunes of camp meeting times." Forty years ago, which is further back than many of us dare to remember, in the days of backwoods revivals in that section of country which has been facetiously termed "the Wabash ague belt," many good but emotional people sang themselves nearer to God and the angels than folks are likely to get in these days of operatic jingle and rhyme.

My earliest religious experience, so my parents say, consisted in my dancing vigorously in my mother's arms—I was a vigorous 2-year-old—keeping time to the music, while a large backwoods congregation of somewhat primitive religionists sang:

Pray on, pray on, we're a-gaining ground,
Oh, halle-hallelujah!
The power of God is a-coming down,
Oh, halle-hallelujah!

and other rousing revival songs of the same character. There was one song, I remember, still popular in parts of western Indiana, with a swinging, joyous semi-refrain, "Oh tell me, happy sailor," and another beginning, with "Oh how happy are they," but sung to a quaint, inspiriting tune, now seldom heard, except in the out-of-the way parts of the country.

There were a dozen or two, perhaps twice that number, of those old fashioned revival songs and tunes which doubtless would be worth a fortune to the music publisher who would but take trouble to gather them together before the few remaining voices which once sung them are stilled forever. Then there might be added to the collection the "variations" of the still well known melodies which are yet preserved in "The American Vocalist," and stray copies of older books of the "fa-sol-la-fu" system, and there were some tunes in a work which contained a "figure" system of notation, with commas, periods and dashes to indicate the various lengths of the notes.

In a few of the country churches of the west you may frequently hear to-day the "variations" referred to, in which the comparatively plain and simple "psalm tune" of the notebook is almost lost in a succession of vocal glides, swells and diminuendos, which none but a skillful musician could express by means of musical notation. Even in the days of long ago critics who thought they knew said that "Italerma," "Ortonville," "Title Clear" and a score of other tunes were marred—murdered—by those untaught pilgrims to the tomb. Those sticklers for exactness forgot that the singers had caught the freedom of the winds of heaven which swayed the tree tops under which the camp meeting congregations assembled to worship—in "God's first temples."

What glorious singing they did in those days! Everybody, sinner as well as saint, sang then. The hymns were "lined" as an aid to those who were without hymn books, and the young man or young woman who did not "line in" the tune was looked upon as worse than a heathen and a publican. To assist in the singing was an essential part of the etiquette of the Lord's house, and everybody conformed to the custom.

There was one hymn which entirely captivated my boyish fancy. It was particularly adapted to calling out to the uttermost the vocal strength of the assembled worshipers. Everybody, from the old grandfather down to the tiniest urchin, knew the words, and, knowing, sang. In the music the bass and tenor, and even a few half afraid alto voices, found utterance for the talent but recently developed at the cross-roads "singing school," and the volume of sound rose with a force that at times threatened the integrity of the meeting house roof. The theme was a grand one—the triumph over the world, the flesh and the devil.

When I can read my title clear,

began the hymn in jubilant strains, then, the tune gradually rising to greater heights, came the next line

To mansions in—the—sk-i-es,

and while the elderly singers were dwelling with fond delay on the last word, the younger vocalists, eager for the next strain, began in softer tones

I'll bid farewell—

Now to me came the supreme moment. For a few seconds the bass and tenor were silent; but as the words,

I'll bid farewell—

were repeated the bass voices burst out with a roar like the approach of a thunderstorm, followed at the next repetition of

I'll bid farewell

by the ringing tenor of half a dozen brave and strong young men, every voice gathering strength as the succeeding words were sung—to every four,

then, as if each voice were the sweeping sword of a mighty conqueror, the last line of the verse was uttered with a fervor that thrilled the heart of the most case-hardened sinner:

And will leave my weeping eyes.

It was a foretaste of the victory of the ransomed.

A few seconds of silence followed, broken only by the wail of an infant on the "women folks'" side of the house, or the neigh of a lost colt among the teams hitched outside. Then succeeded other verses in like manner as described, until came the grand finale:

And not a wave—
And not a wave—
And not a wave of trouble roll
Across my peaceful breast;

and in contemplation of this happy Nirvanic conclusion of the Christian warfare the more spiritually minded members rested for a few minutes, until the next change in the exercises.

There was one good old brother, "Uncle Bliss," we called him—long since dead and gone to glory—who was looked upon as a sort of musical leader in a certain congregation I call to mind. He seemed to sing in one unbroken strain (when the verses were not "lined") from the beginning to the very last word of the hymn. How and when he managed to take breath no one could tell, and I think he carried the secret to his grave. Certain it was that, at the ends of the lines, where everybody else in the church halted, "Uncle Bliss" sang on triumphantly, as though he saw by an eye of faith the dazzling walls of the New Jerusalem. The volume of song poured forth from his lips in one long uninterrupted stream, like the prolonged parts of a fugue. It was absolutely marvelous.

The old "revival" tunes mentioned at the beginning of this article are still sung in various sections of the west, where exist certain religious denominations whose faith and practice have not, as yet, been completely modernized. Middle-aged man and women, "pillars of the church" they are called nowadays, once in a while break forth into the stirring strains of one of the old songs they learned twoscore years ago, when the pulpit orators and exhorters knew more of the gospel than they did of grammar, and the whole congregation sang "with the spirit and with the understanding."

There were sacred songs for all seasons, songs of grief and songs of joy—songs for the despondent, for the newly converted, for the old fathers and mothers in Israel, and for the stranger within the gates.

No matter what was said by the poor, trembling backslider who spoke falteringly in an "experience meeting," when he sat down amid the audible "God bless Brother ——s" of the church militant, a verse or two of song, appropriate both as to sentiment and melody, was sung to cheer him amid the trials and tribulations of his heavenward journey.

But the old songs and the old tunes are fast being forgotten as the good fathers and mothers who know and love them best drop one by one into the silence of the grave. It is to be hoped that some one will yet gather the unwritten melodies of early days, together with the quaint backwoods renderings of many still honored congregational tunes, and give them to a rising generation who find so little that is satisfying in the machine-made music of the present. LUCIUS GOSS.

You will notice how quickly a thoroughly successful article is imitated, and also that the imitations are without merit, as they are gotten up by unscrupulous parties. Beware of imitations of Dr. Jones' Red Clover Tonic. The genuine is sold by Dr. A. J. Stoner, and promptly cures dyspepsia, costiveness, bad breath, piles, pimples, ague and malaria diseases, poor appetite, low spirits, headache, or diseases of the kidneys, stomach and liver. Price 50 cents. 4

The Daily Republican.

HAMSHER & MOSSER, - PUBLISHERS,

DECATUR, ILLINOIS.

REPUBLICAN TICKET.

For State Treasurer,
JOHN R. TANNER, of Clay county.
Supt. of Public Instruction,
RICHARD EDWARDS, of Bureau co.

For Congress—14th District,
J. H. ROWELL, of McLean county.

County Judge—ANDREW H. MILLS.
County Clerk—GEORGE P. HARDY.
Sheriff—JOHN H. MAUZY.
Co. Treasurer—GEORGE R. STEELE.
Co. Superintendent—THOMAS L. EVANS.
State Senator—W. C. JOHNS.
Representative—WILLIAM GRASON.

ANNOUNCEMENTS.

We are authorized to announce CHARLES LAUX as a candidate county treasurer.

I offer myself as a candidate for the office of County Judge at the ensuing election, and bespeak the favor of my fellow citizens. My candidacy is subject to the action of the Democratic county convention.

WM. E. NELSON.

We are authorized to announce J. N. DONAGHEY as a candidate for County Superintendent of Schools, subject to the action of the Democratic county convention.

ABOUT PORTLAND.

A View of the Maine City Through Boston Spectacles.

[Special Correspondence.]

BOSTON, Oct. 11.—I have been to Portland. Portland is well up in the universe, is built on a hill which is almost an island, has plenty of water and islands around it, and a prohibitory law which forces every honest saloonkeeper to relegate the sale of his intoxicating compounds to the delicate privacy of a back room. The city is beautifully drained. Thanks to Nature, and little praise to man, the streets are clean. The women who do not wear spectacles are beautiful, and there is a city liquor agency where just and reputable men who know how to make a proper and righteous use of whisky can be supplied by the pint, quart or gallon.

The oldest cemetery in Portland contains the bones of Commodore Preble and several other marine heroes, and in the city are the remains of a submarine, blue-blooded aristocracy, which looks down on that of Boston. There are no saloon signs to be seen in Portland except five ones. The Portland saloon stations a red, bulbous nose, with a man attached, outside. If you, as a stranger, ask him where on earth you can buy a glass of beer, he will jerk his thumb significantly over his shoulder, and say in English: "Go within, and don't stop at the first back door you meet, but force it open, and be then guided by the inner light." You will do so, and on facing the rear door see a bar, lined three deep outside, and from one to two perspiring barkeepers inside, loading and firing at will, while the rum and the cash cross each other over the counter in a constant succession of parabolas. It is an inspiriting sight, and shows what a persistent temperance agitation can do toward keeping up appearances inside and out. Viewed from a distance and Portland would readily pass for a total abstinence town. Viewed microscopically and interiorally, it dilutes its water in secret with more potent fluids.

If after the first drink you want another, all you need to do is to enter any other door where you see a plug of tobacco displayed in the window.

Portland is protected outside from foreign invasion by two strong forts, which are very useful to fire Fourth of July salutes from, and serve also as places for fattening United States officers and privates. The town was invaded from the rear many years ago by various tribes of foreigners and several of its most important industries captured, notably the retail sale of beer. The present Portlander dates almost everything back to the great fire, some twenty years ago. What he doesn't date back to the fire he does to the rise in taxes caused by the city's voting a few millions to the Portland and Ogdensburg railroad. Longfellow came pretty near being born in Portland and the house his parents lived in is pointed out with justifiable pride. They were just as good people as Longfellow anyway, and might perhaps have written poetry had they known it would have been saleable.

Portland is a city of considerable American antiquity. As a settlement or town with a charter, it is not as old as the deluge. As a location it is possibly much older. At one end of the city is a bed of fossil mussels, over which geologists have made several very profound guesses as to how they came there. At the other end of the town are sundry fossils which are not mussels.

PRENTICE MULFORD.

THE best on earth, can truly be said of Griggs' Glycerine Salve, which is a sure, safe and speedy cure for cuts, bruises, scalds, burns, wounds and all other sores. Will positively cure piles, tetter and all skin eruptions. Try this wonder healer. Satisfaction guaranteed or money refunded. Only 25 cents. Sold by Dr. A. J. Stoner. 1

A PURE white crane was killed at Edmore, Mich., recently.

THROAT-ALL seldom gets well of itself, but deepens until it undermines the constitution, wastes away health, strength and flesh, and finally fastens itself on the lungs, completing the wreck and ruin of the whole man. Dr. Bigelow's Positive Cure is the only safe, sure and speedy remedy for coughs, colds and lung diseases. Sold by Dr. A. J. Stoner at fifty cents and one dollar. Pleasant to take and safe for children. 4

OVER 75,000 pounds of fish were shipped from Green Bay, Wis., during the month of September.

Most Excellent.

J. J. Atking, Chief of Police, Knoxville Tenn., writes: "My family and I are beneficiaries of your most excellent medicine, Dr. King's New Discovery for consumption; having found it to be all that you claim for it, desire to testify to its virtue. My friends to whom I have recommended it, praise it at every opportunity." Dr. King's New Discovery for Consumption is guaranteed to cure Coughs, Colds, Bronchitis, Asthma, Croup, and every affection of Throat, Chest and Lungs. Trial Bottles free at Swearingen & Hubbard's Drug Store. Large size, $1 00. a3

WHEN you are in need of any work in the Plumbing line, call upon H. Mueller & Sons. may15-dtf

MEDIUM weight Merino Underwear, just the thing for this season, at Stine's. dtf

TRY Geo W. Ehrhart & Co., if you want good Hard Coal. sept21-d1m

MOST PERFECT MADE

Prepared with strict regard to Purity, Strength, and Healthfulness. Dr. Price's Baking Powder contains no Ammonia, Lime, Alum or Phosphates. Dr. Price's Extracts, Vanilla, Lemon, etc., flavor deliciously.

PRICE BAKING POWDER CO. CHICAGO AND ST. LOUIS.

OPERA HOUSE.

ONE NIGHT ONLY.

Wednesday, October 13

A BIG BURLESQUE BOOM.

The Premier Aggregation of Brilliant Burlesque Artists and Novel Mirth-Provoking and Sensational Specialists.

LILLIE HALL'S Burlesque Co.,

—AND—

FANNIE BLOODGOOD'S Specialty Company.

30 BURLESQUE ARTISTS 30

Including some of the best known Specialty and Burlesque Artists in the country.

The entire organization will also appear in Miss Lillie Hall's original version of the most laughable of all Burlesques.

OXYGIN!

Replete with New and Original Music, Topical Songs, Localisms, Dazzling Effects, Marches, etc.

Popular Prices—25, 50 and 75 cents. Seats on sale at Prescott's Music Store.

"IT'S LIKE WAS NEVER SEEN."

OPERA HOUSE.

Friday Evening, OCT. 15.

Engagement Positively Limited to One Performance.

The World's Dramatic Triumph, the Original and Only

LIGHTS O' LONDON.

George R. Simm's Priceless, Perfect and Picturesque Play.

An Unprecedented Cast,
Spirited Situations,
Consummate Climaxes
Realistic Tableaux,
Marvelous Mechanisms,
—AND AN—
All-Overshadowing Display of Superb and Wondrous Scenery,

Requiring an entire car for its transportation.

Popular Scale of Prices—25, 50 and 75c.

The sale of seats will open on Wednesday morning, Oct. 13, at Prescott's Music Store.

"The Wise will Secure Seats in Advance."

OPERA HOUSE.

SATURDAY, OCTOBER 16

A Genuine and Positive Novelty!

The Latest New York and London Success, written by Conquest and Pettit, entitled

BOUND TO SUCCEED

Under the Management of

HENRY DOEL PARKER.

Produced in this city with all the Original Scenery and Mechanical Effect which marked its Successful Entree at Niblo's Garden, New York City.

A STRONG METROPOLITAN CO.

A Complete Uniformed Dragoon Band

—AND—

ORCHESTRA,

Under the Leadership of the Renowned Soloist,

EDWARD S. DUFFY.

Popular Prices—25, 50 and 75 cents. Seats on sale at Prescott's.

GREAT PUBLIC SALE

—OF—

LIVE STOCK!

HORSES, CATTLE, HOGS.

At my residence, two miles north of Harristown, Macon county, Ills., and five miles southwest of Warrensburg, on

THURSDAY, OCTOBER 21st, 1886,

consisting of the pure bred imported Clydesdale stallion MAZEPPA (1760), 699. He was sired by the renowned horse Prince of Wales (487,673.) Mazeppa gained the $100 premium of the Penrith Agricultural Society; 2nd prize at the show of the Edinburgh Agricultural Association, 1881; 2d prize at the great Chicago Fair of 1881, and 1st at Macon County Fair of 1882. He has proved to be one of the best breeders in the state. Six first-class brood mares (one three-fourths draft 3 years old, one half Clyde 4 years old, one half Norman 6 years old, two half Normans 6 years old, one half Norman 5 years old); one half Clyde gelding 3 years old, seven two-year-old three-quarters draft geldings. These are as fine a lot of drafters as any breeder can show. One half-blood Clyde gelding 1 year old, one half-blood Clyde filley 1 year old, one combined saddle and harness horse; a bay gelding 5 years old, a first-class roadster for a gentleman and perfectly safe for a lady to drive.

CATTLE—One pure-bred registered Hereford bull, a grandson of old Sir Richard 22; a sip-top breeding bull, as his calves will attest. Sixteen pure-bred and high grade Short-Horn cows; five years old half-blood Hereford heifers out of the above cows and in calf by pure-bred Hereford bulls; thirteen yearling half-blood Hereford steers; thirteen steer calves, half-blood Hereford; four heifer calves, half-blood Hereford; two good Jersey cows; one yearling heifer, seven eighths Jersey.

HOGS—Three Poland-China boars, 35 head of stock hogs, all in good health.

TERMS—A credit of six months' time, without interest on all sums of over $10, or a credit of 12 months at 6 per cent interest from date, purchaser giving note with approved security before the removal of property; $10 and under, cash.

Sale to commence at 12 o'clock, just after lunch.

A. H. EYMAN.

COL. J. H. KIRKPATRICK, Auctioneer.

oct4 d3t-w2

Executor's Notice.

Estate of Jesse L. Fenton, Deceased.

The undersigned, having been appointed Executors of the estate of Jesse L. Fenton, late of the county of Macon and state of Illinois, deceased, hereby give notice that they will appear before the County Court of Macon county, at the court house in Decatur, at the December term, on the third Monday in December next, at which time all persons having claims against said estate are notified and requested to attend for the purpose of having the same adjusted. All persons indebted to said estate are requested to make immediate payment to the undersigned.

Dated this this 11th day of October, 1886.

HAMILTON W. FENTON,
MARY A. FENTON,
Oct12-d3w Executors.

WE ARE SHOWING

The LARGEST STOCK and the very LATEST DESIGNS of DECORATED GLASS and NOVELTIES of all descriptions for Presents, ever shown in the city.

Convince yourself by looking through our Stock.

E. D. BARTHOLOMEW & CO.

WHEN UP TOWN ORDER AT P. Ullrich's Grocery.

E. L. MARTIN.

ORDERS BY MAIL PROMPTLY FILLED.

Martin's Coal Bulletin.

DECATUR COAL

Is delivered direct from the shaft,

LUMP, NUT AND PEA.

SOLE DECATUR AGENT

For the Ellsworth Coal Company, Mt. Olive and Staunton Favorite Coal. Car Lots received every day.

HARD COAL

Is shipped direct from mines in box cars, and nothing but dry and bright coal is offered for sale. Plenty of help to load teams.

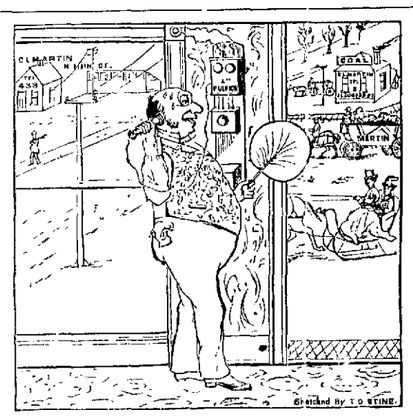

Martin's Coal Bulletin.

BLACKSMITH COAL

In any quantity.

PIEDMONT AND BLOSSBURG.

BRAZIL BLOCK.

This coal is guaranteed to burn to white ash and make no clinker. It is mined at Brazil, Ind., and is unsurpassed for domestic purposes.

All coal is screened before delivering.

Special Prices on Soft Coal in five and ten ton lots.

Call and see me.

Yours, &c,

E. L. MARTIN.

COAL!

EAST ELDORADO AND NORTH MAIN STREETS.

Furniture.

The best place to get furniture is at Fred. Butzein's, No. 259 East Main street, next door to Grindel's marble shop. He has the most complete assortment in the city, and sells at very low prices. sept16-dtf

PERSIAN Shawls, handsome and cheap, just received, at Linn & Scruggs. d&w

GAUZE underwear at B. Stines. 14dtf

ARMOUR & CO.,

STAR HAMS. | **STAR BACON.**

Delicious Flavor.

No pains are spared to make these meats THE BEST that can be produced. People of EPICUREAN TASTES are highly pleased with them.

If your Grocer or Marketman do not keep them, send direct to Armour & Co., Chicago.

Aug 18-deod3m

P. PERL

EMBALMER

—AND—

FUNERAL DIRECTOR.

140, 142, 144 and 146, South Main St.

Telephone 83

May27, 1886-d1f

PALACE HOTEL

H. W. DAVIS, Proprietor.

To my old friends in Macon and adjoining counties I would say,

COME AND TRY THE PALACE

You have known me in the Nursery and Stable business for over a quarter of a century. Come and see if I can serve you in the Hotel.

I have at no little expense improved my house so that in many respects it stands first in the city. LIVERY ATTACHED.

H. W. DAVIS, Prop'r.

Jan. 1—dawtf

RAILROAD TIME-TABLES.

ILLINOIS CENTRAL.

NORTH		SOUTH.	
No. 2 Pass	7:30 a.m.	No. 1 Pass	5:02 p m
No. 4 Pass	12:41 a.m.	No. 3 Pass	10:17 a.m.
No. 10 Local	4.10 p.m.	No. 11 Local	9:00 a. m
No. 12 Acc.	2:50 p.m.	No. 7 Act	11:50 a. m (Sunday only)

PEORIA, DECATUR & EVANSVILLE.

NORTH.		SOUTH.	
No. 1 Pass	3:10 p.m.	No. 2 Pass	10:32 a m
No. 3 Pass	6:40 a m.	No. 4 Pass	10:12 p m.
No. 11 Ft	10 45 a.m.	No. 14 Ft	2:15 p m
		G. J. GRAHAM, Traffic Mg'r.	
		W. D. EWING, General M'g'r.	
		E. C. HOPKINS G. P. & F. Agt.	

INDIANAPOLIS, DECATUR & SPRINGFIELD

ARRIVE.		LEAVE.	
Pass	3:00 p. m	Pass	11:35 a. m.
Pass	4.15 a m	Pass	10:35 p. m.
Frgt	9:00 a. m.	Frgt	6:30 a. m.
Frgt	7:40 p. m.	Frgt (Fridays)	6 0 p. m.

W., ST. L. & P.—Main Line.

EAST.		WEST.	
No. 44	11:25 a. m.	No. 43	4. 5 a. m.
No. 42	9.45 p. m.	No. 41 acc.	7:00 a. m.
No. 46	3:25 a. m.	No. 45	3:15 p. m.
No. 48 acc.	7:00 p. m.	Freight acc.	12:30 p. m.
Freight acc	11:00 a. m.		

W., ST. L. & P.—Chicago and St Louis Div.

TO ST. LOUIS.		TO CHICAGO.	
No. 41	12:50 a. m.	No. 2	12:15 a. m.
No. 5	3.50 a. m.	No. 4	11:50 p. m.
No. 9	6:15 a. m.		
No. 43	4:15 a. m.		
No. 5.	3:05 p. m.		

ILLINOIS MIDLAND.

WEST.		EAST.	
No. 1 Pass	11:45 a. m.	No. 2 Pass	11:15 a. m.
No. 3 Ft't	3:00 a. m.	No. 4 Ft't	4. 0 a. m.

CHAMPAIGN & HAVANA LINE.

ARRIVE.		DEPART	
No. 7.	10:00 a. m.	No. 8	2:30 p. m

A. B. DUSSERTH, Agent.

FALL AND WINTER GOODS

—AT—

FLEURY'S,

The French Cutter,

158 MERCHANT ST.

Our Elegant Line contains all the Latest Styles of

DOMESTIC AND IMPORTED

Woolens.

OVERCOATINGS

To Suit Everybody.

Our Line of FINE PANTALOONS is the best in the city.

PERFECT FIT and SATISFACTION Guaranteed to all.

FLEURY,

The French Cutter,

158 Merchant St. DECATUR.

TELEGRAPHY Learn here and earn good pay. Situations furnished. Write Valentine Bros. Janesville Wis.

INDIANAPOLIS, DECATUR & SPRINGFIELD RY.

WEST EAST

DECATUR ROUTE.

2 Passenger Trains Daily.

THE DIRECT LINE

(DOING EAST) TO

CLEVELAND,	BUFFALO,
COLUMBUS,	CINCINNATI,
LOUISVILLE,	JACKSONVILLE
PHILADELPHIA,	NEW YORK
BALTIMORE,	WASHINGTON

—And all points —

East, Northeast and Southeast.

RECLINING CHAIR CARS

Through to Cincinnati without change. Seats free to Indianapolis.

Tickets via I., D. & S. R'y for sale by all Agents of connecting lines. Baggage checked through to destination.

For further information, call on or address, GEO. M. ABBOTT, Gen'l Agt., Decatur, Illinois.

Telephone No. 335.

JNO. S. LAZARUS, Gen'l Pass. Agt.

RICHARDSON & BOYNTON CO'S

CELEBRATED POWERFUL

SUCCESS, GIANT, CALORIFIC AND PERFECT FURNACES

BEWARE of IMITATIONS

ESTABLISHED 1849.

For all Kinds of Fuels and Markets.

LARGEST VARIETY WITH LATEST SCIENTIFIC IMPROVEMENTS.

RICHARDSON & BOYNTON CO.

MANUFACTURERS,

84 Lake Street, Chicago.

FOR SALE BY

FERGUSON & DILLEHUNT

DECATUR, ILL.

Sept 7—deod4m

THE best made flannel overshirts in the United States, perfect in fit, at popular prices, to be had only at B. Stine's. dtf